

VIRGINIA STATE PLANE  
VA SOUTH 4502  
(NAD 1983)

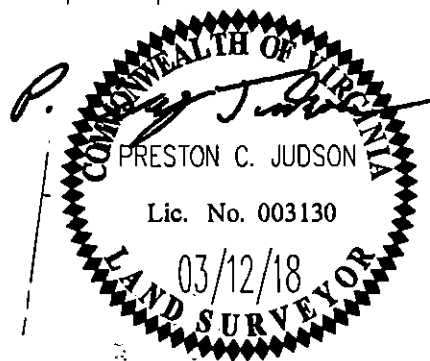
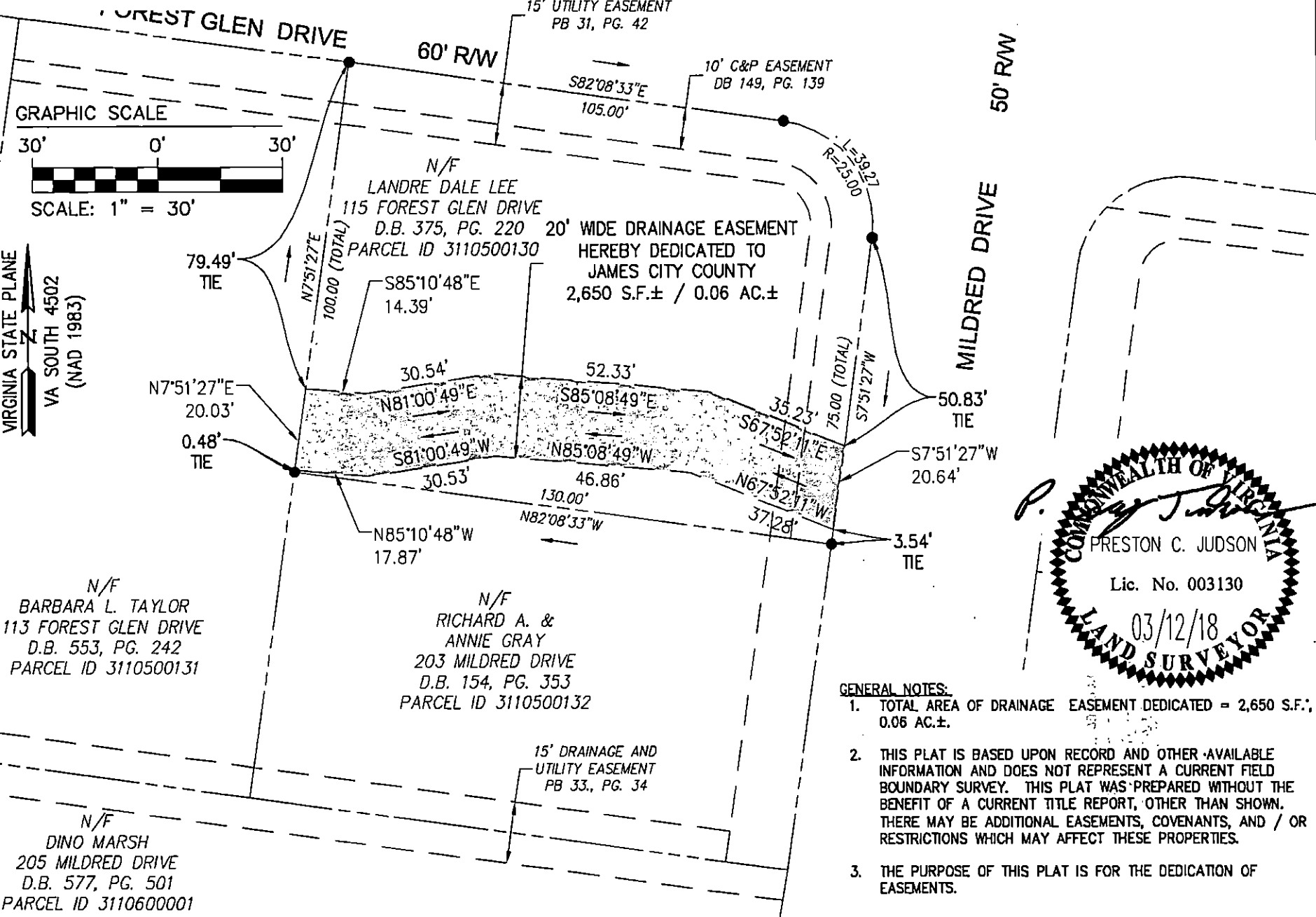
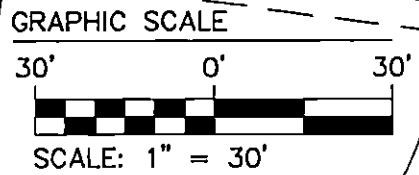

- GENERAL NOTES:**
1. TOTAL AREA OF DRAINAGE EASEMENT DEDICATED = 2,650 S.F.; 0.06 AC.±.
  2. THIS PLAT IS BASED UPON RECORD AND OTHER AVAILABLE INFORMATION AND DOES NOT REPRESENT A CURRENT FIELD BOUNDARY SURVEY. THIS PLAT WAS PREPARED WITHOUT THE BENEFIT OF A CURRENT TITLE REPORT, OTHER THAN SHOWN. THERE MAY BE ADDITIONAL EASEMENTS, COVENANTS, AND / OR RESTRICTIONS WHICH MAY AFFECT THESE PROPERTIES.
  3. THE PURPOSE OF THIS PLAT IS FOR THE DEDICATION OF EASEMENTS.

**PLAT SHOWING DRAINAGE EASEMENT DEDICATED  
TO JAMES CITY COUNTY FROM LANDRE DALE LEE  
FOREST GLEN, SECTION 4 LOT 130  
115 FOREST GLEN DRIVE**

Project Contacts:	PCJ
Project Number:	W10396-07-01
Scale:	Date:
1"=30'	03/12/2018

2248 Old Towne Road, Suite 1  
Williamsburg, Virginia 23188  
Phone: (757) 253-0048  
Fax: (757) 220-8894  
www.aes.com

Hampton Roads | Central Virginia | Middle Peninsula