

180008340

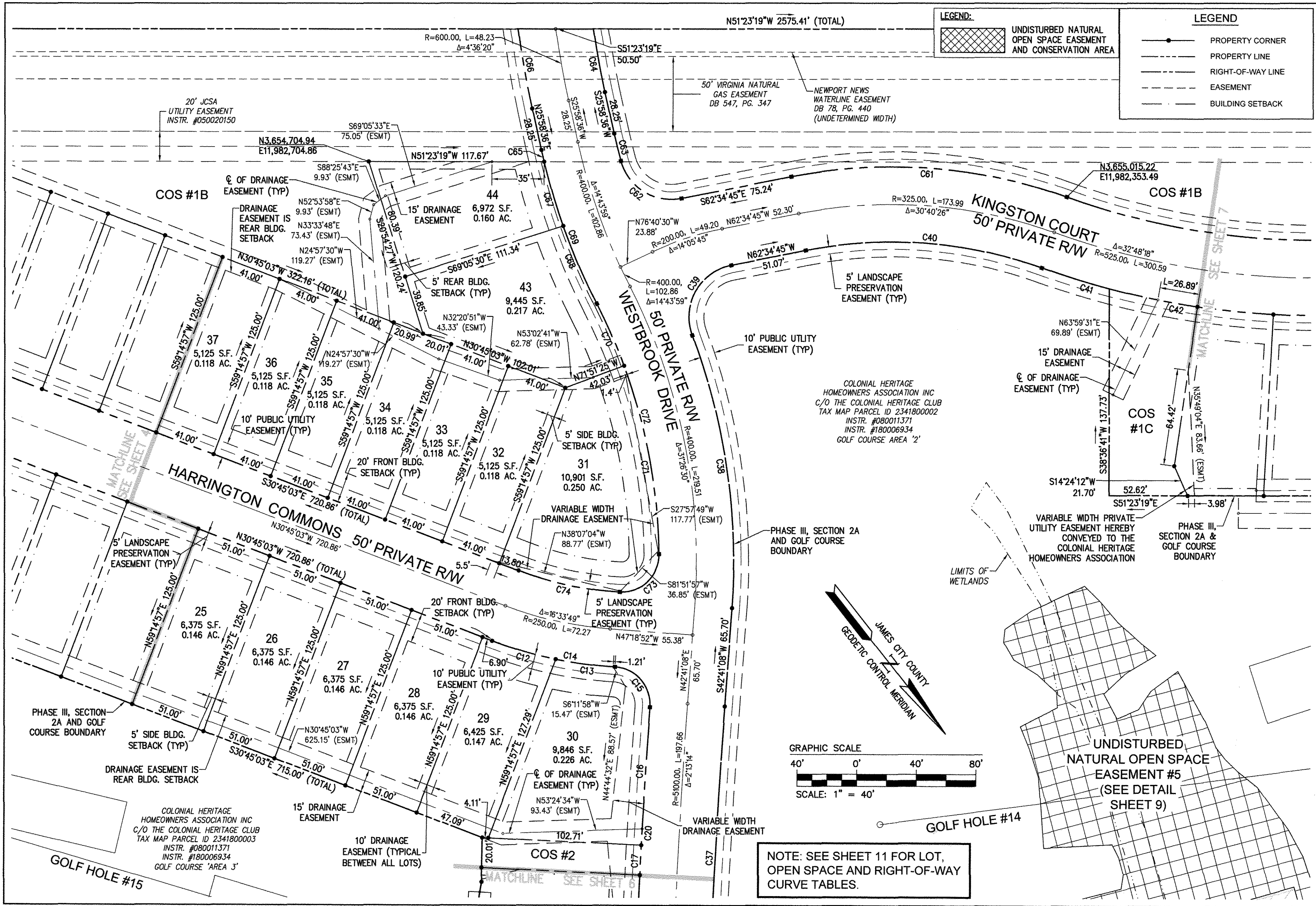

**LEGEND:**

- UNDISTURBED NATURAL OPEN SPACE EASEMENT AND CONSERVATION AREA
- PROPERTY CORNER
- PROPERTY LINE
- RIGHT-OF-WAY LINE
- EASEMENT
- BUILDING SETBACK

NOTE: SEE SHEET 11 FOR LOT, OPEN SPACE AND RIGHT-OF-WAY CURVE TABLES.

S:\CD\2018\102-C Phase III Section 2A\MapPhase III-Section 2A\MapPhase III-Section 2A.dwg, 4/18/2018 8:43:37 AM, rps

City of Williamsburg & County of James City  
 Circuit Court: This PLAT was recorded on  
 May 8 2018  
 at 3:04 AM/PM, PG  
 Document # 180008340  
 MONA A. FOLEY, CLERK

Large/Small Plat(s) Recorded  
 herewith as # 180008340

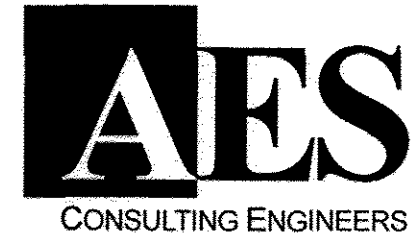
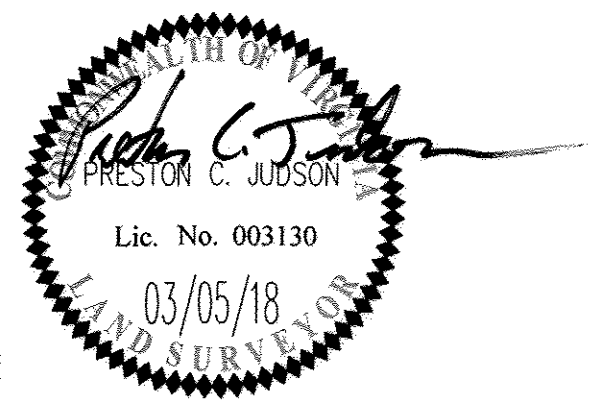

5248 Olde Towne Road, Suite 1  
 Williamsburg, Virginia 23188  
 Phone: (757) 253-0040  
 Fax: (757) 220-8994  
 www.aesva.com

Hampton Roads | Central Virginia | Middle Peninsula

PLAT OF SUBDIVISION  
 LOTS 1 THRU 67, COS #1A, #1B, #1C, #1D, #1E, #1F  
 AND COS #2  
**COLONIAL HERITAGE  
 PHASE III - SECTION 2A**  
 OWNER / DEVELOPER: COLONIAL HERITAGE, LLC  
 STONEHOUSE DISTRICT JAMES CITY COUNTY VIRGINIA

Project Contacts: PCJ/TRS  
 Project Number: 8881-32A  
 Scale: 1"=40' Date: 10/23/17  
 Sheet Number  
**5 of 11**