

180003694

BUILDING 9 (10-PLEX)

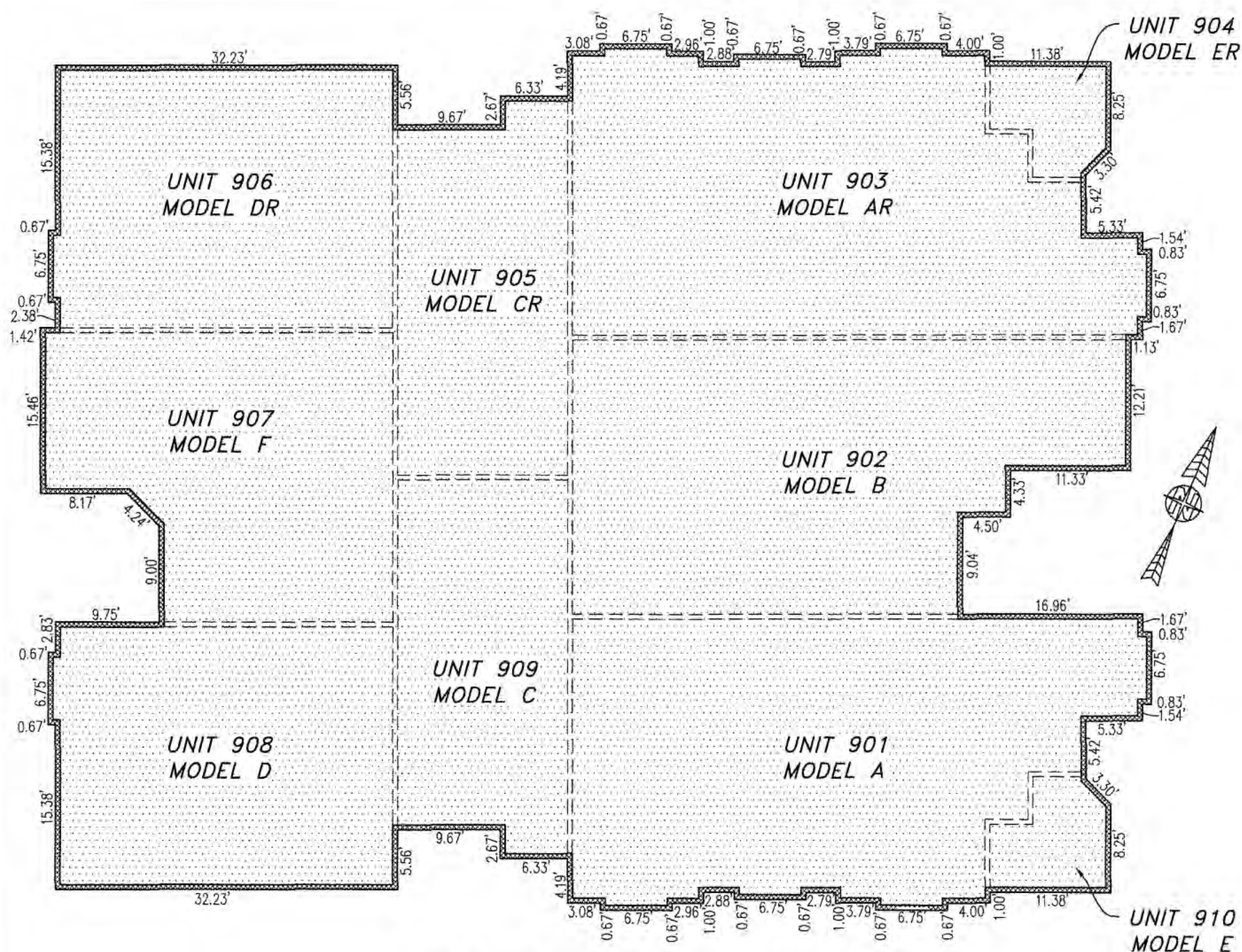

FOUNDATION PLAN

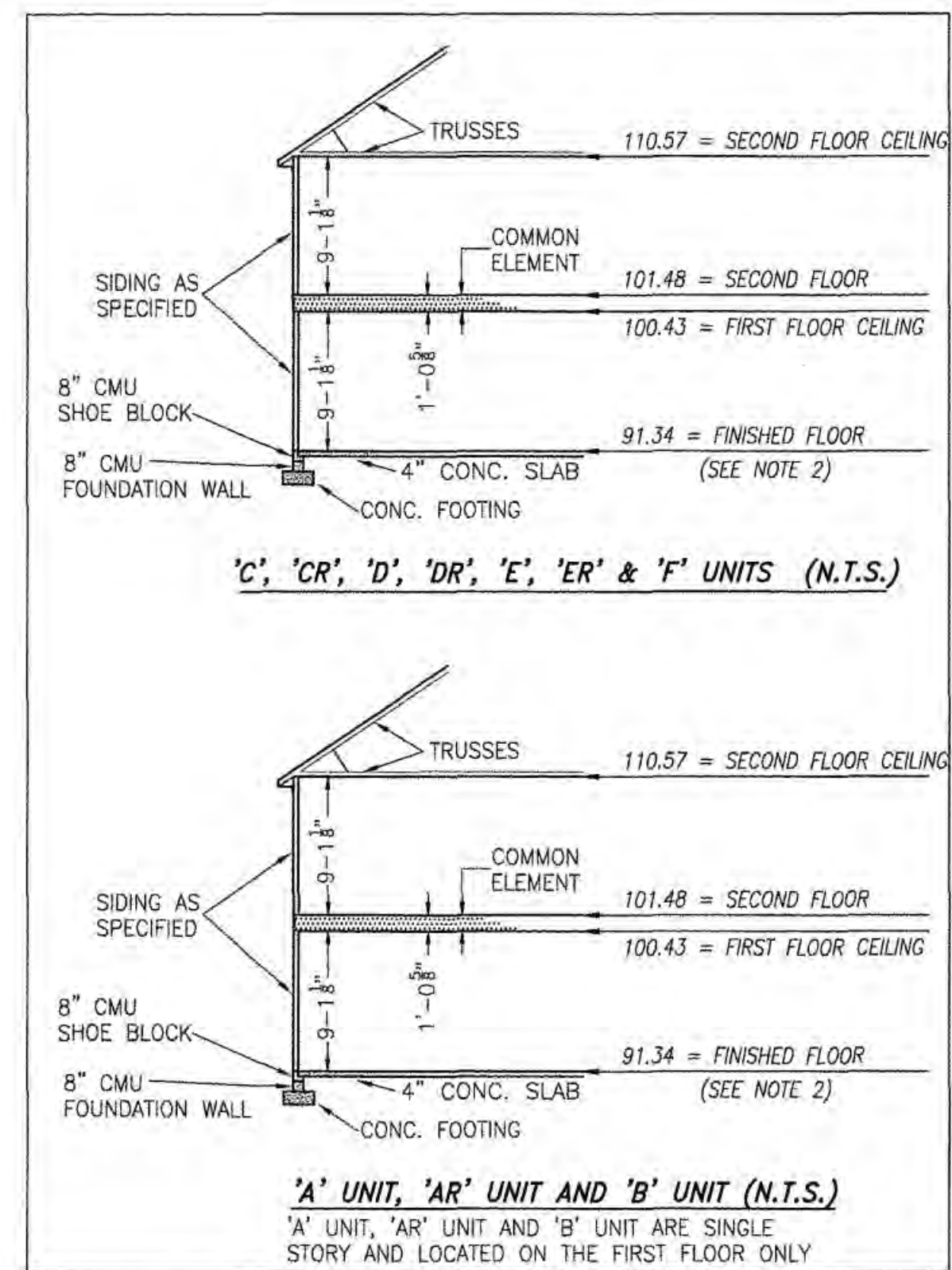

TYPICAL BUILDING SECTION
NOT TO SCALE (N.T.S.)

- NOTES:
1. VERTICAL DATUM REFERENCE: NATIONAL GEODETIC VERTICAL DATUM OF 1929 (NGVD29).
 2. FINISHED FLOOR ELEVATION SHOWN WAS TAKEN FROM AS-BUILT SURVEY OF BUILDING #9 (10-PLEX) THE PROMENADE AT JOHN TYLER BY HAYDEN FRYE AND ASSOCIATES PERFORMED ON 02/06/2018.

I HEREBY CERTIFY THAT THIS PLAN IS ACCURATE AND THAT IT COMPLIES WITH THE PROVISIONS OF THE CODE OF VIRGINIA OF 1950 AS AMENDED, § 55-79.58 AND I FURTHER CERTIFY THAT ALL UNITS THEREOF DEPICTED HEREON, PURSUANT TO THE CODE OF VIRGINIA § 55-79.58B, ARE SUBSTANTIALLY COMPLETE.

City of Williamsburg & County of James City
 Circuit Court: This PLAT was recorded on
 Feb. 20, 2018
 at 11:05 AM/PM, PB - PG -
 Document # 180003694
 MONA A. FOLEY, CLERK
 Clerk

5 Large/Small Plat(s) Recorded
 herewith as # 180003694

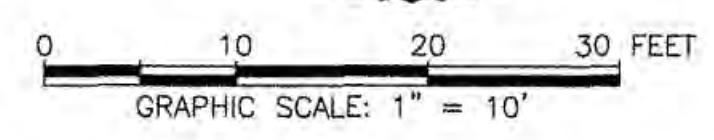

JCC Subdivision Agent *EG*
 Approval Not Required

THIS SHEET: FOUNDATION PLAN AND SECTION

PHASE 9
CONDOMINIUM PLAT AND PLAN
 OF
THE PROMENADE
 AT
JOHN TYLER
 A CONDOMINIUM
 JAMES CITY COUNTY, VIRGINIA

Jo# 160921

Hayden Frye and Associates, Inc.
Land Surveyors
 333 KELLAM ROAD, SUITE 200
 VIRGINIA BEACH, VA., 23462
 PH: (757) 491-7228 FX:(757) 491-7229

DATE: FEBRUARY 13, 2018
 SCALE: 1"=10'
 SHEET 4 OF 5 THIS PHASE

