

BUILDING 10 (10-PLEX)

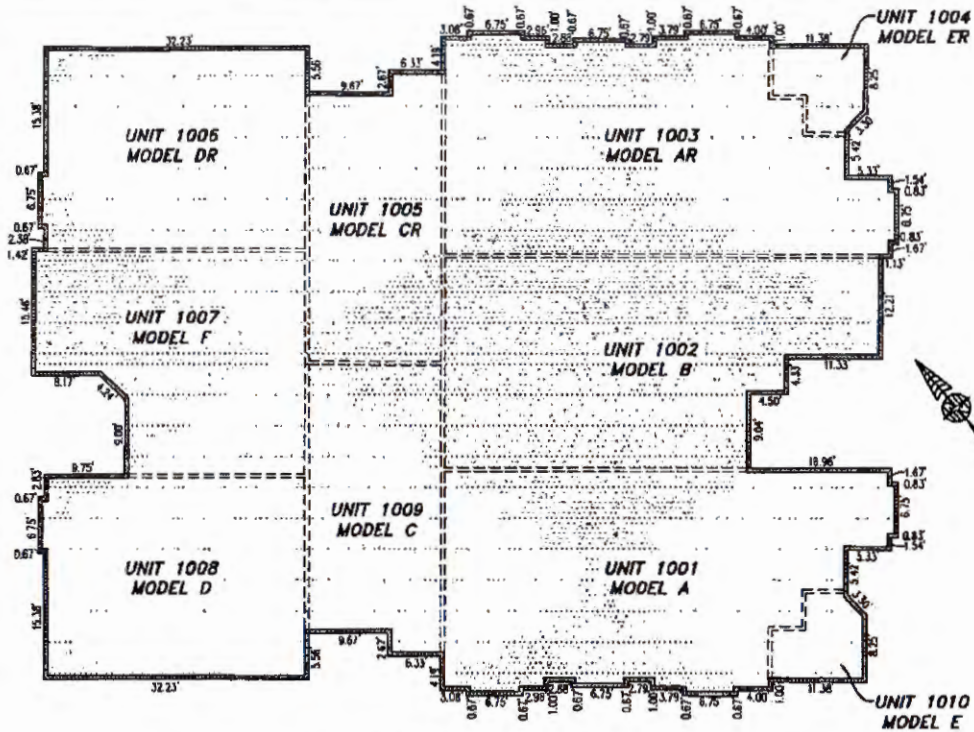

FOUNDATION PLAN

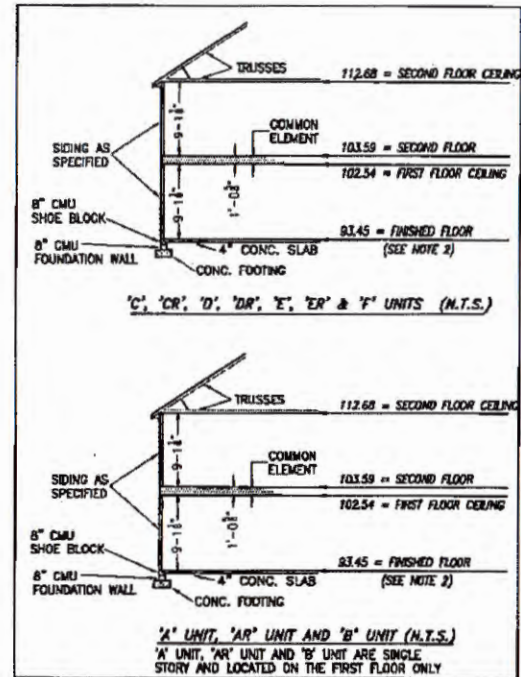

TYPICAL BUILDING SECTION

NOT TO SCALE (N.T.S.)

NOTES:

1. VERTICAL DATUM REFERENCE: NATIONAL GEODETIC VERTICAL DATUM OF 1929 (NOV029).
2. FINISHED FLOOR ELEVATION SHOWN WAS TAKEN FROM AS-BUILT SURVEY OF BUILDING #10 (10-PLEX) THE PROMENADE AT JOHN TYLER BY HAYDEN FRYE AND ASSOCIATES PERFORMED ON 11/27/2017.

I HEREBY CERTIFY THAT THIS PLAN IS ACCURATE AND THAT IT COMPLIES WITH THE PROVISIONS OF THE CODE OF VIRGINIA OF 1950 AS AMENDED, § 55-79.58 AND I FURTHER CERTIFY THAT ALL UNITS THEREOF DEPICTED HEREDIN, PURSUANT TO THE CODE OF VIRGINIA § 55-79.58B, ARE SUBSTANTIALLY COMPLETE.



— INDICATES COMMON ELEMENT

THIS SHEET: FOUNDATION PLAN AND SECTION

PHASE 10
CONDOMINIUM PLAT AND PLAN
OF
THE PROMENADE
AT
JOHN TYLER
A CONDOMINIUM
JAMES CITY COUNTY, VIRGINIA

Job 160921



Hayden Frye and Associates, Inc.

Land Surveyors

333 KELLAM BLVD. SUITE 200
VIRGINIA BEACH, VA, 23462
PH: (757) 491-2287 FAX: (757) 491-2229

DATE: NOVEMBER 28, 2017
SCALE: 1"=10'

SHEET 4 OF 5 THIS PHASE

170023466-08