

170023466

BUILDING 10 (10-PLEX)

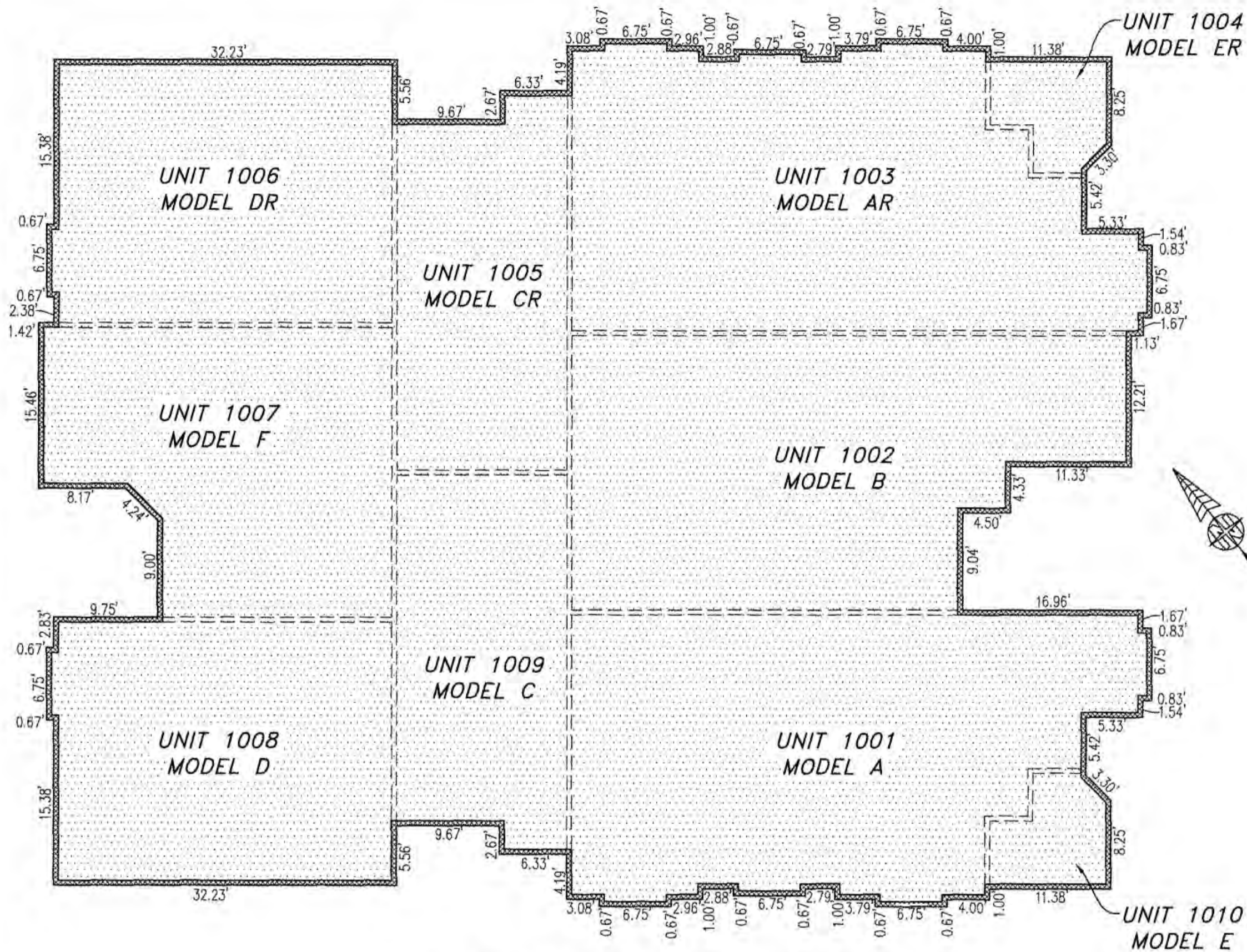

FOUNDATION PLAN

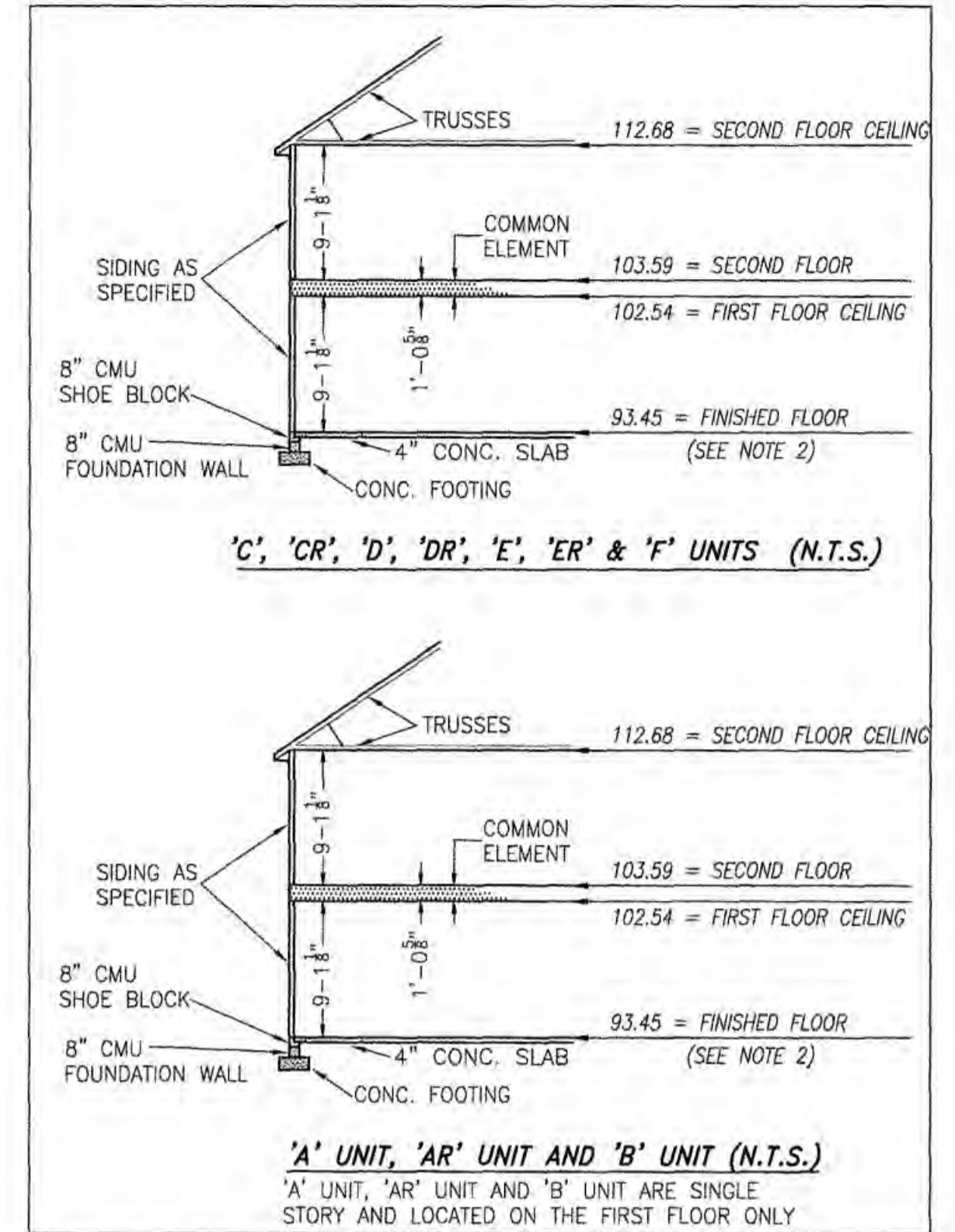

TYPICAL BUILDING SECTION
NOT TO SCALE (N.T.S.)

NOTES:

1. VERTICAL DATUM REFERENCE: NATIONAL GEODETIC VERTICAL DATUM OF 1929 (NGVD29).
2. FINISHED FLOOR ELEVATION SHOWN WAS TAKEN FROM AS-BUILT SURVEY OF BUILDING #10 (10-PLEX) THE PROMENADE AT JOHN TYLER BY HAYDEN FRYE AND ASSOCIATES PERFORMED ON 11/27/2017.

5 Large/Small Plat(s) Recorded

herewith as # 170023466

City of Williamsburg & County of James City
Circuit Court: This PLAT was recorded on
12-12-2017

at 11:04 AM/PM, PB PG

Document # 170023466

MONA A. FOLEY, CLERK

Mona A. Foley, Clerk

I HEREBY CERTIFY THAT THIS PLAN IS ACCURATE AND THAT IT COMPLIES WITH THE PROVISIONS OF THE CODE OF VIRGINIA OF 1950 AS AMENDED, § 55-79.58 AND I FURTHER CERTIFY THAT ALL UNITS THEREOF DEPICTED HEREON, PURSUANT TO THE CODE OF VIRGINIA § 55-79.58B, ARE SUBSTANTIALLY COMPLETE.

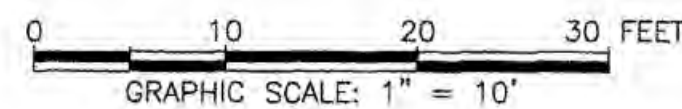

JCC Subdivision Agent Approval Not Required *E66*

THIS SHEET: FOUNDATION PLAN AND SECTION

PHASE 10
CONDOMINIUM PLAT AND PLAN
OF
THE PROMENADE
AT
JOHN TYLER
A CONDOMINIUM
JAMES CITY COUNTY, VIRGINIA

Job# 160921



Hayden Frye and Associates, Inc.

Land Surveyors

333 KELLAM ROAD, SUITE 200
VIRGINIA BEACH, VA, 23462
PH: (757) 491-7228 FX: (757) 491-7229

DATE: NOVEMBER 28, 2017

SCALE: 1"=10'

SHEET 4 OF 5 THIS PHASE