

LOCATION OF FACILITIES AS INSTALLED DEFINES
THE CENTERLINE OF EASEMENT

Legal Desc: .37
L-5 Taylor
Sadie Lee Subd
of Lots 4 & 9

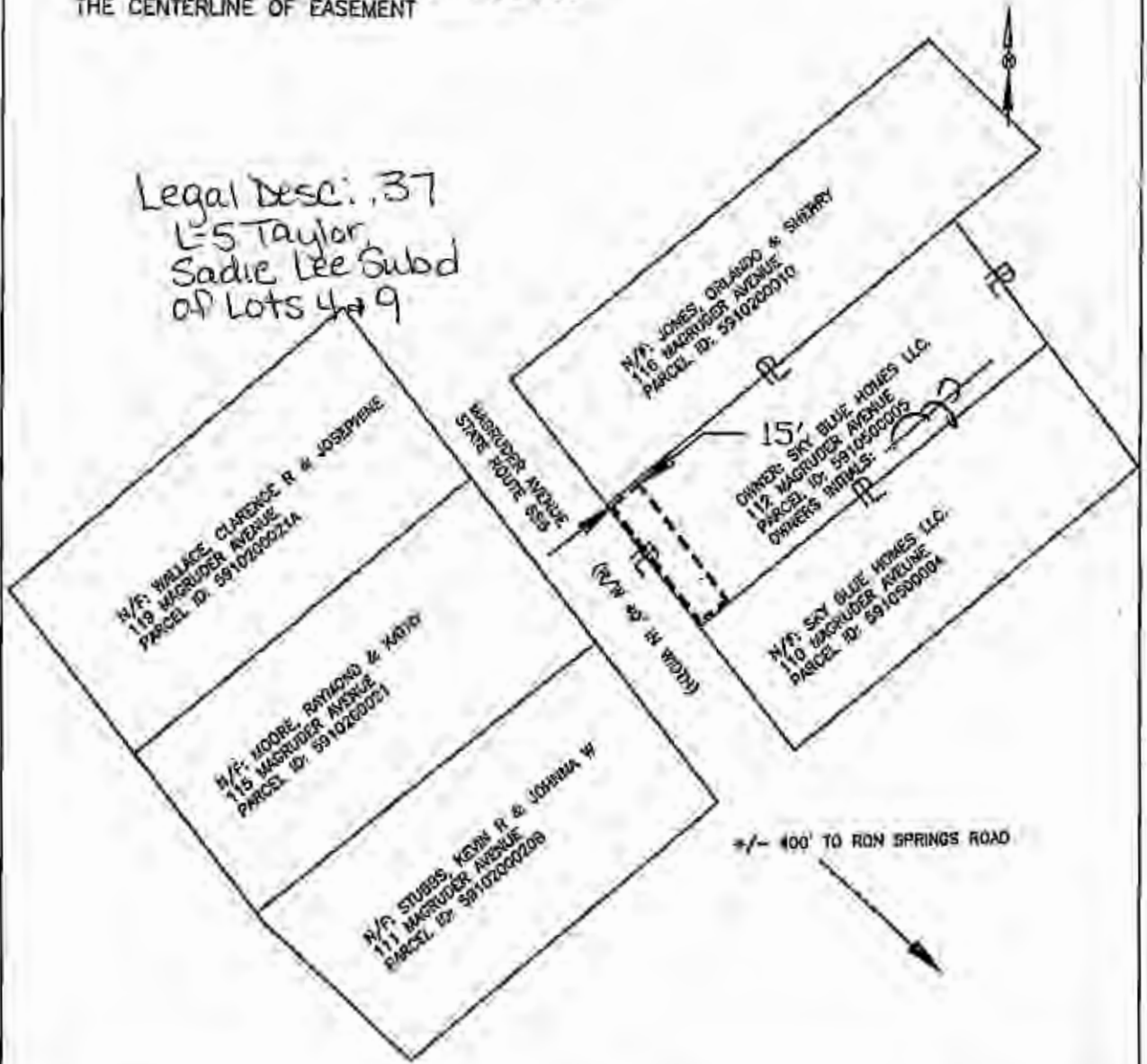

LEGEND

- Location of Boundary Lines of Right-of-Way 15' in Width.
- ==> Indicates Property Line to Right-of-Way Boundary in Width.

District	WILLIAMSBURG	Scale	NTS
District-Township-Borough	WILLIAMSBURG	County-City	JAMES CITY VA
Office	WILLIAMSBURG - 28	Plat Number	28-17-0095
Estimate Number	10188833	Grid Number	M2034

PLAT TO ACCOMPANY
RIGHT-OF-WAY AGREEMENT
UG
VIRGINIA ELECTRIC AND POWER COMPANY
doing business as
Dominian Energy Virginia

DATE 11/27/2017

By *B. L. M. [Signature]*

OWNER INITIALS *[Signature]*