

NOTE:
 LOCATION OF FACILITIES AS INSTALLED DETERMINE THE
 CENTERLINE OF THE RIGHT OF WAY HEREIN GRANTED ON THE
 PROPERTY OF THE OWNER.

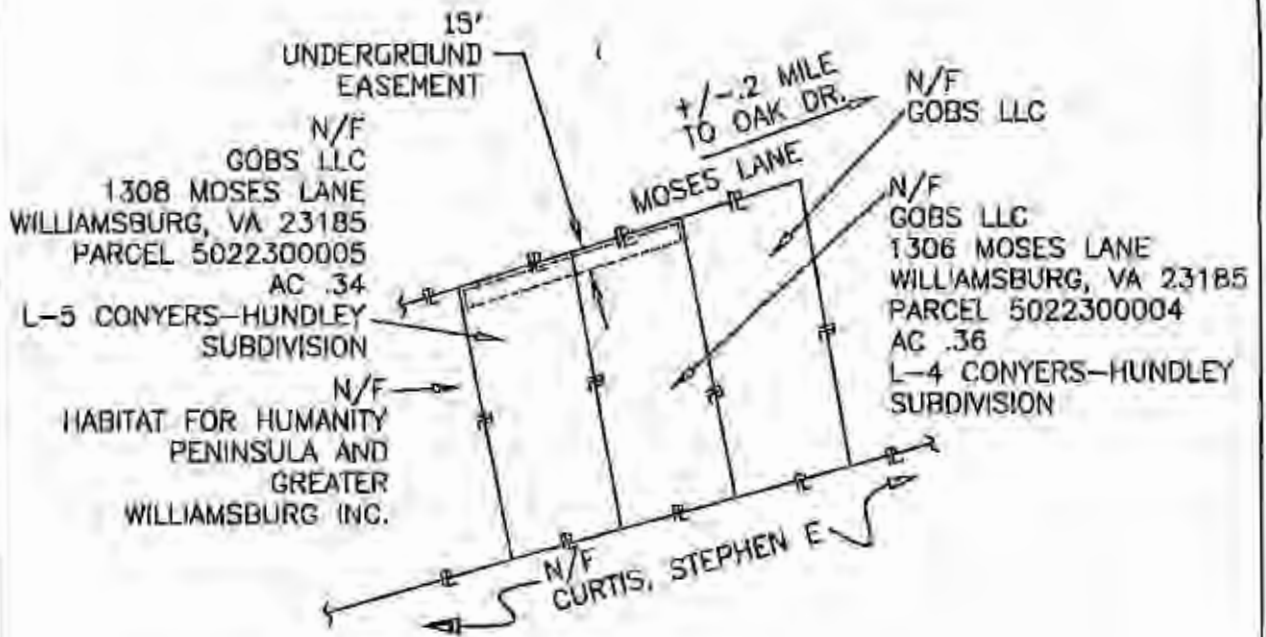

LEGEND - - - - Location of Boundary Lines of Right-of-Way 15' in Width. = = = Indicates Property Line to Right-of-Way Boundary 15' in Width.	District Eastern	Scale NTS	PLAT TO ACCOMPANY RIGHT-OF-WAY AGREEMENT UG VIRGINIA ELECTRIC AND POWER COMPANY doing business as Dominion Energy Virginia Page 6 of 6 OWNER INITIALS <i>R.L.</i>	
	District-Township-Borough Roberta	County-City James City		State VA
	Office Williamsburg	Plot Number 28-17-0085		
	Estimate Number 10147935	Grid Number M2038		
DATE 09.20.2017	BY Julia Arsenault			