

VICINITY MAP

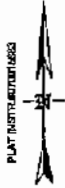

PLAT OF PROPERTY

STANDING IN THE NAME OF
DEBORAH L. SMITH
BEING

PARCEL ID 2230100039, CONTAINING 10.90 ACRES +/-
LOCATED: STONEHOUSE DISTRICT, JAMES CITY COUNTY, VIRGINIA
DATE: OCTOBER 23, 2012 SCALE: 1" = 100'

MITCHELL LAND SURVEYING, LLC
LAND SURVEYING AND LAND PLANNING
P.O. BOX 565
SHACKLEFORDS, VIRGINIA 23156
(804) 241-5365

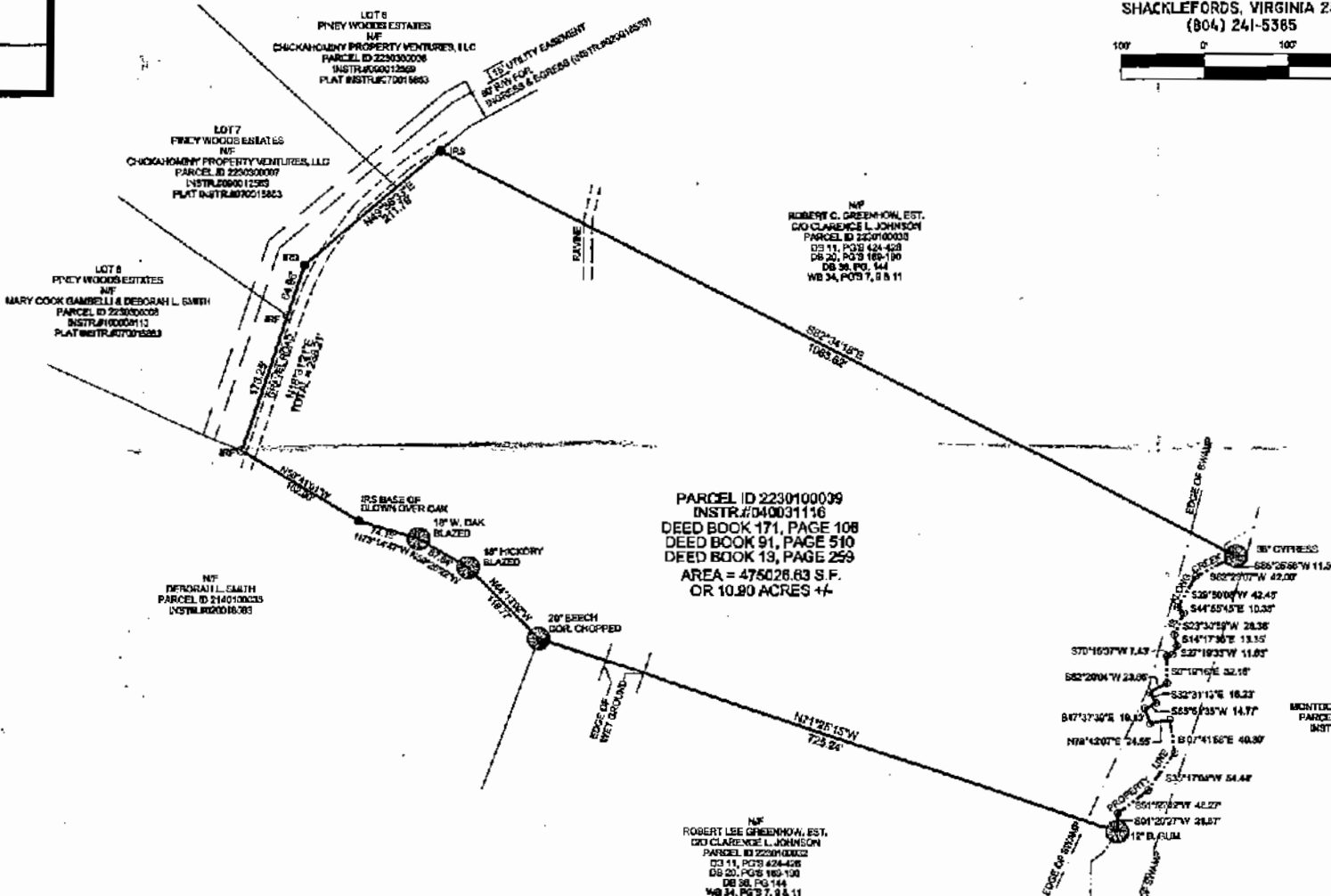

FLOOD NOTE:
THE PROPERTY IS IN FLOOD ZONE 'X'
AREAS DETERMINED TO BE OUTSIDE OF
THE 0.2% ANNUAL CHANCE FLOODPLAIN
PER COMMUNITY PANEL NO. 9108C00C
PREPARED BY THE FEDERAL EMERGENCY
MANAGEMENT AGENCY, EFFECTIVE
DATE SEPTEMBER 26, 2007.

THIS PLAT REPRESENTS AN ACTUAL FIELD SURVEY DATED
OCTOBER, 2012. THIS PLAT MEETS ALL THE REQUIRED
MINIMUM STANDARDS TO THE BEST OF MY KNOWLEDGE AND
BELIEF.

JAMES E. MITCHELL, LAND SURVEYOR
VIRGINIA LICENSE #34822

