

Note:  
The Location of facilities as installed  
determines the centerline of the right  
of way herein granted on the  
property of the owner.



RIVERSIDE HEALTHCARE  
ASSOCIATION INC., a Virginia  
non-stock corporation

Authorized Signer's  
Initials \_\_\_\_\_

Legal AC: 88.59  
Legal Desc: 89.404AC  
Greensprings  
Foundation

Plat to Accompany  
Right-of-Way Agreement

VIRGINIA ELECTRIC AND POWER COMPANY  
doing business as  
Dominion Virginia Power  
District US

|                                      |             |             |
|--------------------------------------|-------------|-------------|
| Eastern<br>District-Township-Borough | County-City | State       |
| Berkeley                             | James City  | Virginia    |
| Williamsburg<br>Estimate Number      | 28-17-0056  | Grid Number |
| 10130416                             |             | M1636       |
| Date 7/3/2017                        | By D WRIGHT |             |

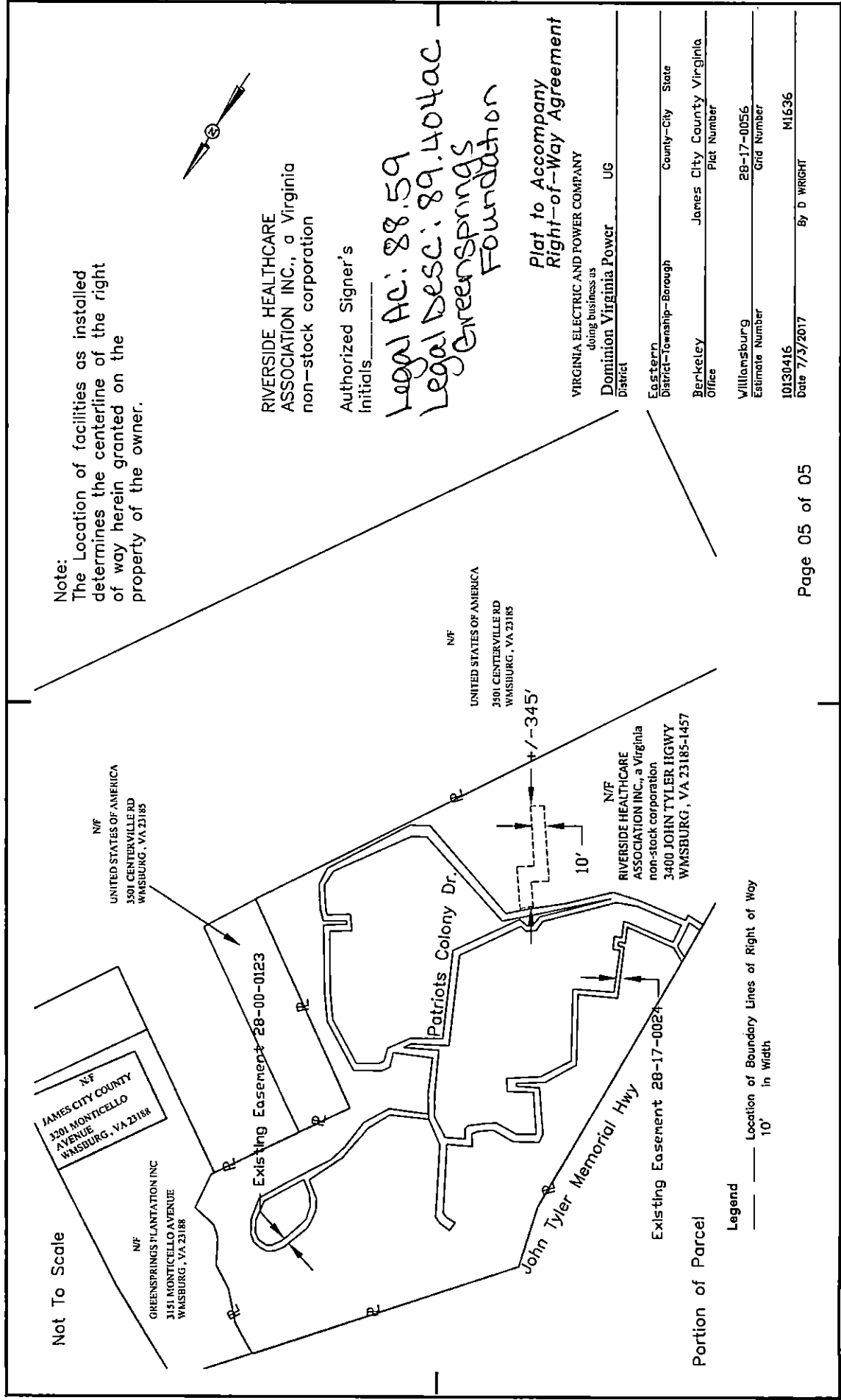

Not To Scale

Portion of Parcel

Legend  
—— Location of Boundary Lines of Right of Way  
10' in Width