

Location of cable as installed defines the centerline of easement.

PORTION OF TAX MAP  
 OWNER:  
 SPRAGUE, JONATHAN & YAYOI  
 161 SAND HILL ROAD  
 Legal Acreage: 5.08  
 Legal Description: PT TANKARDIS  
 T.M. 1310100002

N/F:  
 FINK, GARY H &  
 SAMANTHA S  
 T.M. 1310100002A

N/F:  
 KINNEY, JONATHAN C TR &  
 JOHNSON, RAL  
 T.M. 1310100019A

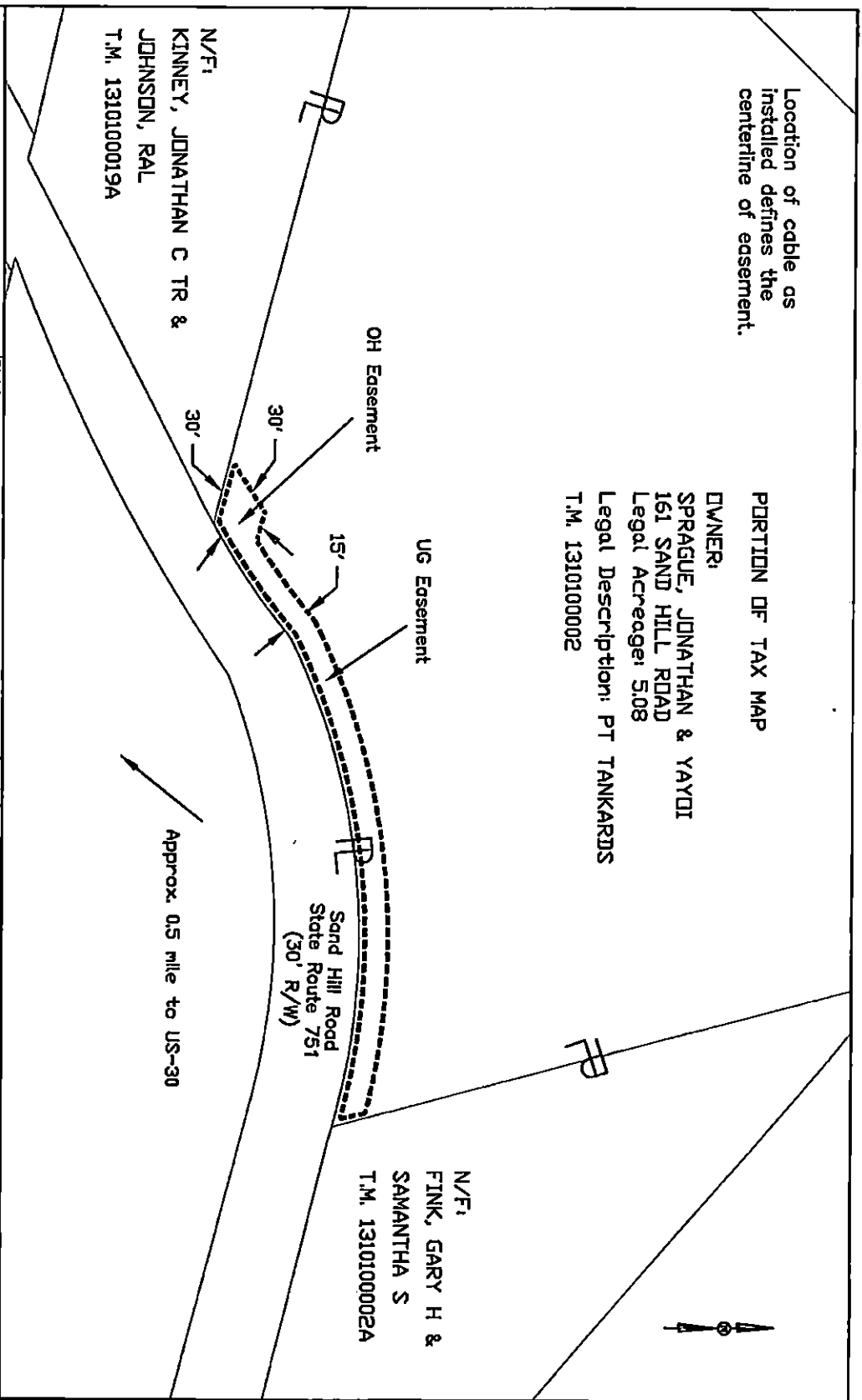

**LEGEND**  
 --- Location of Boundary Lines  
 of Right-of-Way variable in Width.  
 = Indicates Property Line is  
 Right-of-Way Boundary

District	Williamsburg	Scale	Not to scale	OH/UG
District-Township-Borough	Williamsburg	County-City	James City	PLAT TO ACCOMPANY RIGHT-OF-WAY AGREEMENT
Office	Stonehouse	State	VA	VIRGINIA ELECTRIC AND POWER COMPANY doing business as <b>Dominion Energy Virginia</b>
Office	28-Williamsburg	Plot Number	28-17-0078	
Work Request Number	10141714	Grid Number	M1743	
DATE	08.22.2017	BY	Shukhrat Sabirov	OWNER INITIALS: <i>[Signature]</i>
				Page 5 of 5