

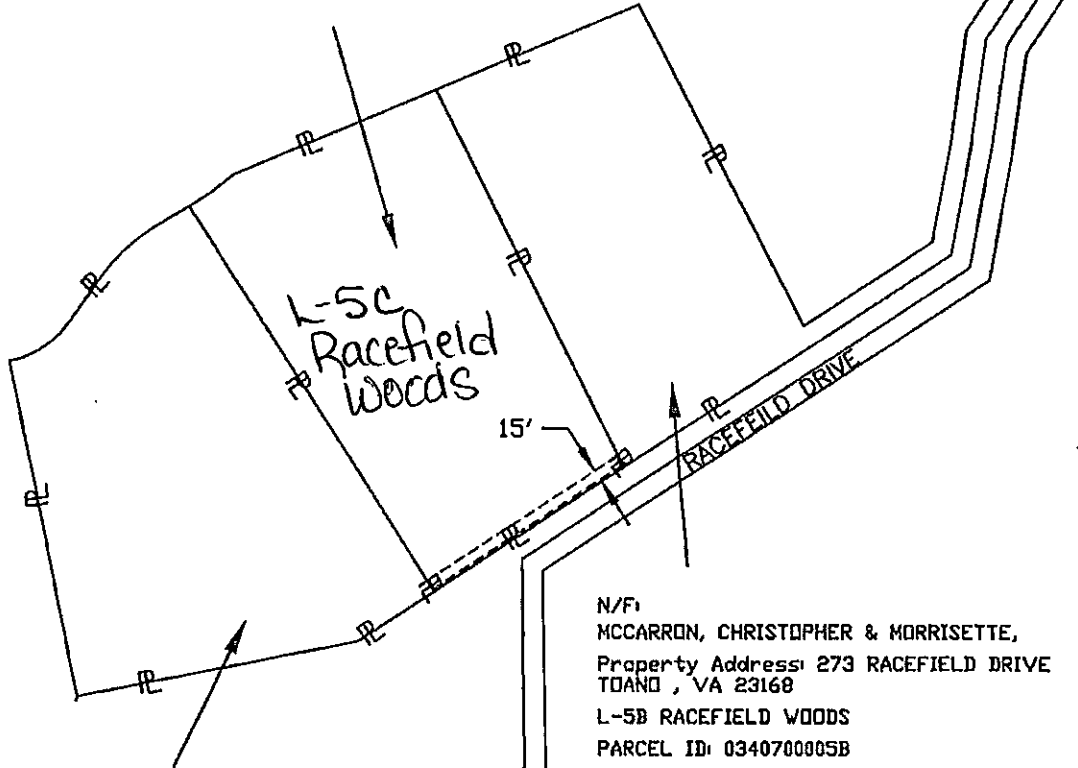

OWNER:
 ORLANDO LIVING TRUST
 Property Address: 277 RACEFIELD DRIVE
 TOANO, VA 23168
 PARCEL ID: 0340700005C
 OWNER'S INITIALS: _____

Location of cable as installed
 defines the centerline
 of easement.



N/F:
 WILLIAMSBURG PROPERTY HOLDINGS, LLC
 Property Address: 281 RACEFIELD DRIVE
 TOANO, VA 23168
 L-5D RACEFIELD WOODS
 PARCEL ID: 0330400005D

N/F:
 MCCARRON, CHRISTOPHER & MORRISETTE,
 Property Address: 273 RACEFIELD DRIVE
 TOANO, VA 23168
 L-5B RACEFIELD WOODS
 PARCEL ID: 0340700005B

**Plat to Accompany
 Right-of-Way Agreement**

VIRGINIA ELECTRIC AND POWER COMPANY
 doing business as
 Dominion Energy Virginia UG

District Williamsburg		
District-Township-Borough Stonehouse	County-City James City	State VA
Office 28-Williamsburg	Plat Number 28-17-0062	
Estimate Number 10133977	Grid Number M1544	
Date: 7/20/2017	By: Shukhrat Sabirov	

Legend

- Location of Boundary Lines of Right-of-Way
15' in Width.
- Indicates Property Line is Right-of-Way
Boundary
- in Width.

Ro LD