

145200071

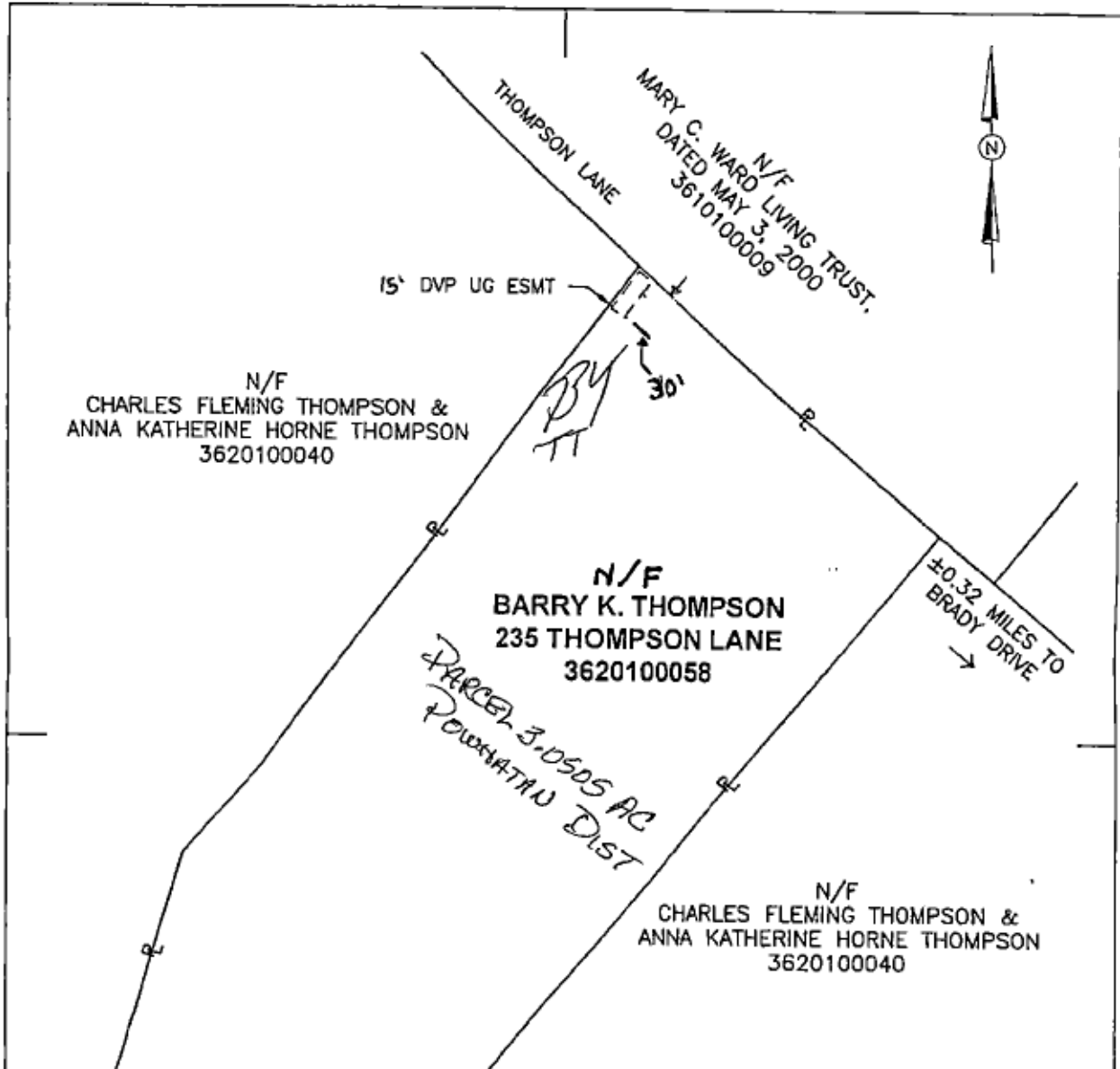

**Legend**

----- Location of Boundary Lines of Right-of-Way  
10' in Width.

---R--- Indicates Property Line is Right-of-Way  
Boundary 10' in Width.

\*NOTE: Location of underground cable as installed will  
determine the centerline of the easement.

<b>Plat to Accompany Right-of-Way Agreement</b> VIRGINIA ELECTRIC AND POWER COMPANY doing business as <b>Dominion Virginia Power UG</b>		
District WILLIAMSBURG		
District-Township-Borough POWHATAN	County-City JAMES CITY	State VA
Office EASTERN	Plat Number 17-16-1690	
Estimate Number 7655652	Grid Number M1637	
Date 08/11/2016	By E. WIGGANS	Owners Initials