

100007534

- PROPOSED PRIMARY/RESERVE DRAINFIELD LOCATION
- 30' SOIL BORING LOCATION
- ◇ PROPOSED WELL LOCATION

LargeScale (P&S) Required  
 based on # 100007534

City of Williamsburg & County of James City  
 Court Clerk, The PLAT was recorded on  
 April 14, 2010  
 at 2:02 PM, PM, PA, PO  
 DOCUMENT # 100007534  
 DOCTY B. WOOLRIDGE, CLERK  
 City of Williamsburg, VA  
 Clerk

**BOUNDARY LINE ADJUSTMENT  
 AND  
 SUBDIVISION PLAT**  
 OF PROPERTY STANDING IN THE NAME OF  
 RICHARD R. NEWBERG, SR., RICHARD R. NEWBERG, JR.,  
 SHERRILL NEWBERG AND KIM N. BALL

LOCATED: STONEHOUSE DISTRICT,  
 LOCATED: JAMES CITY COUNTY, VIRGINIA  
 DATE: APRIL 3, 2008  
 REVISED DATE: MAY 21, 2008 SCALE: 1" = 100'  
 REVISED DATE: SEPTEMBER 23, 2008  
 REVISED DATE: NOVEMBER 13, 2008  
 MITCHELL-WILSON ASSOCIATES, P.C.  
 CIVIL ENGINEERS & LAND SURVEYORS  
 3500 KING WILLIAM AVENUE  
 P.O. BOX 1269  
 WEST POINT, VIRGINIA 23181  
 (804) 843-9744  
 SHEET 2 OF 3

FORMER AREA = 435925.34 S.F.  
 OR 10.00 AC.  
 NEW AREA = 419,495.65 S.F. S.F.  
 OR 9.63 AC.

CURVE TABLE

CH	DATA	RI	LEV.	YAL.	LEV.	CH
1	11-02-02	30.00	10.43	10.21	11.14	11-02-02
2	11-02-02	30.00	10.43	10.21	11.14	11-02-02
3	11-02-02	30.00	10.43	10.21	11.14	11-02-02
4	11-02-02	30.00	10.43	10.21	11.14	11-02-02
5	11-02-02	30.00	10.43	10.21	11.14	11-02-02
6	11-02-02	30.00	10.43	10.21	11.14	11-02-02
7	11-02-02	30.00	10.43	10.21	11.14	11-02-02
8	11-02-02	30.00	10.43	10.21	11.14	11-02-02
9	11-02-02	30.00	10.43	10.21	11.14	11-02-02
10	11-02-02	30.00	10.43	10.21	11.14	11-02-02

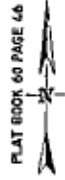

**SHEET 3**  
 MATCH LINE  
**SHEET 2**

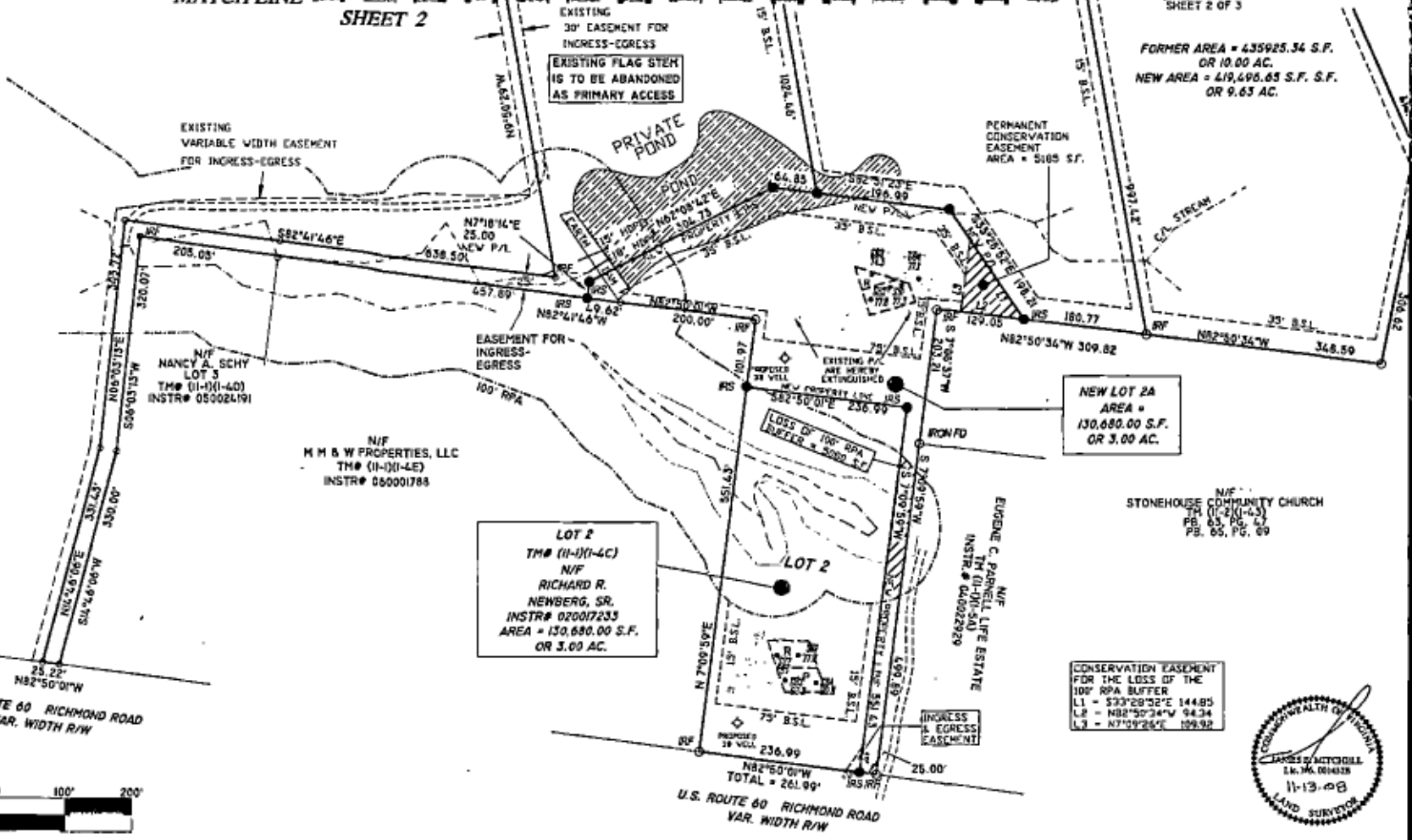

Page 6 of 6

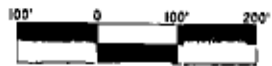

CONSERVATION EASEMENT  
 FOR THE LOSS OF THE  
 100' RPA BUFFER  
 L1 = S33°20'32"E 144.85  
 L2 = N82°50'34"W 94.34  
 L3 = N7°29'25"E 109.92

