

Location of the facilities as installed defines the centerline of the right of way herein granted on the property of the owner.

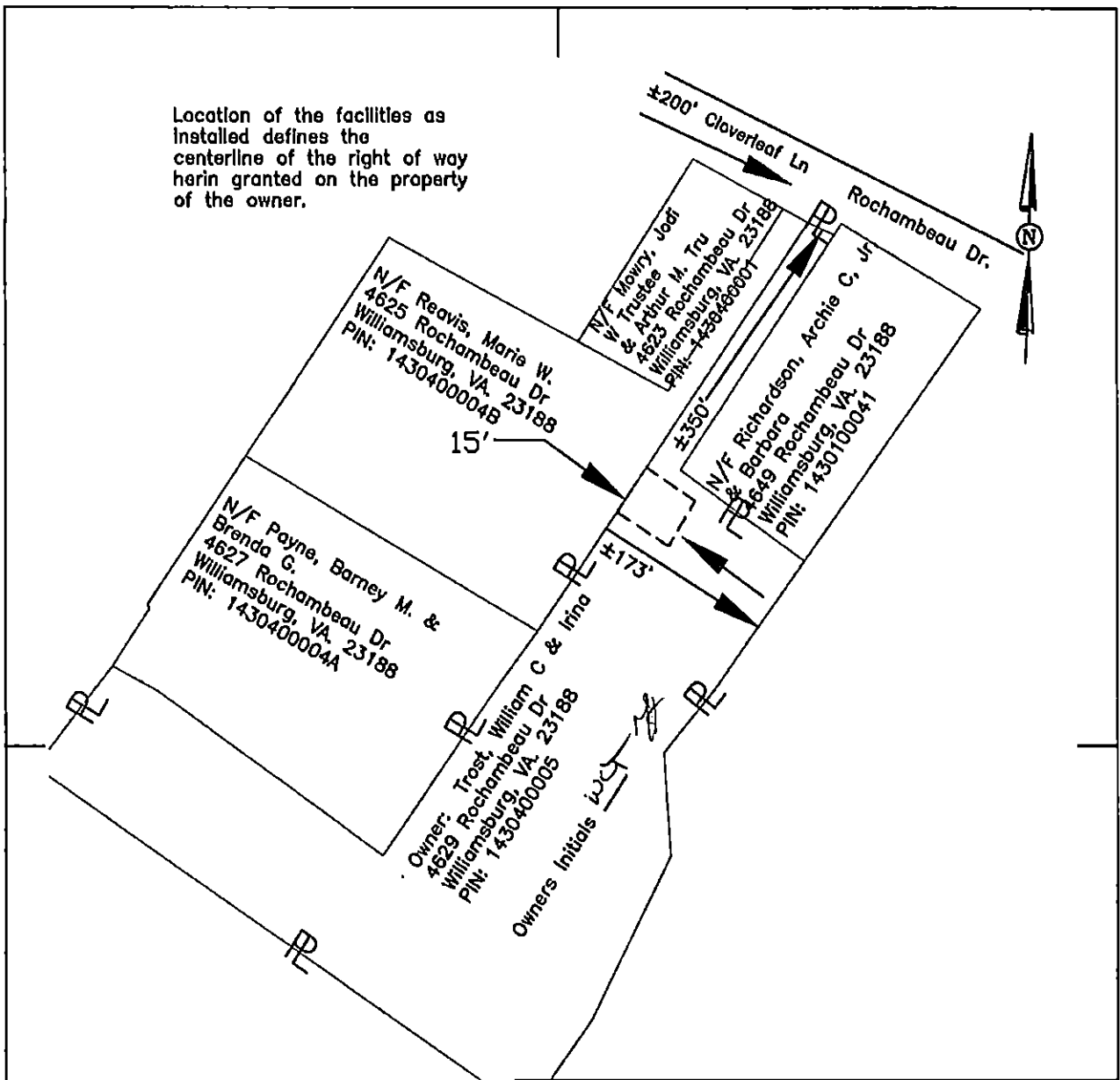

**Legend**

- Location of Boundary Lines of Right-of-Way 15' in Width.
- == Indicates Property Line is Right-of-Way Boundary

<b>Plat to Accompany Right-of-Way Agreement</b>		
VIRGINIA ELECTRIC AND POWER COMPANY doing business as <b>Dominion Virginia Power UG</b>		
District Williamsburg		
District-Township-Borough	County-City	State
	James City	VA
Office Williamsburg	Plat Number 28-16-0063	
Estimate Number 10089084	Grid Number M1742	
Date 11/22/10	By Bridget B.W.	