

MATCHLINE SEE SHEET 1

MATCHLINE SEE SHEET 2

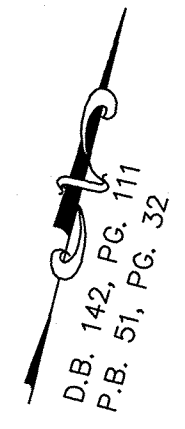
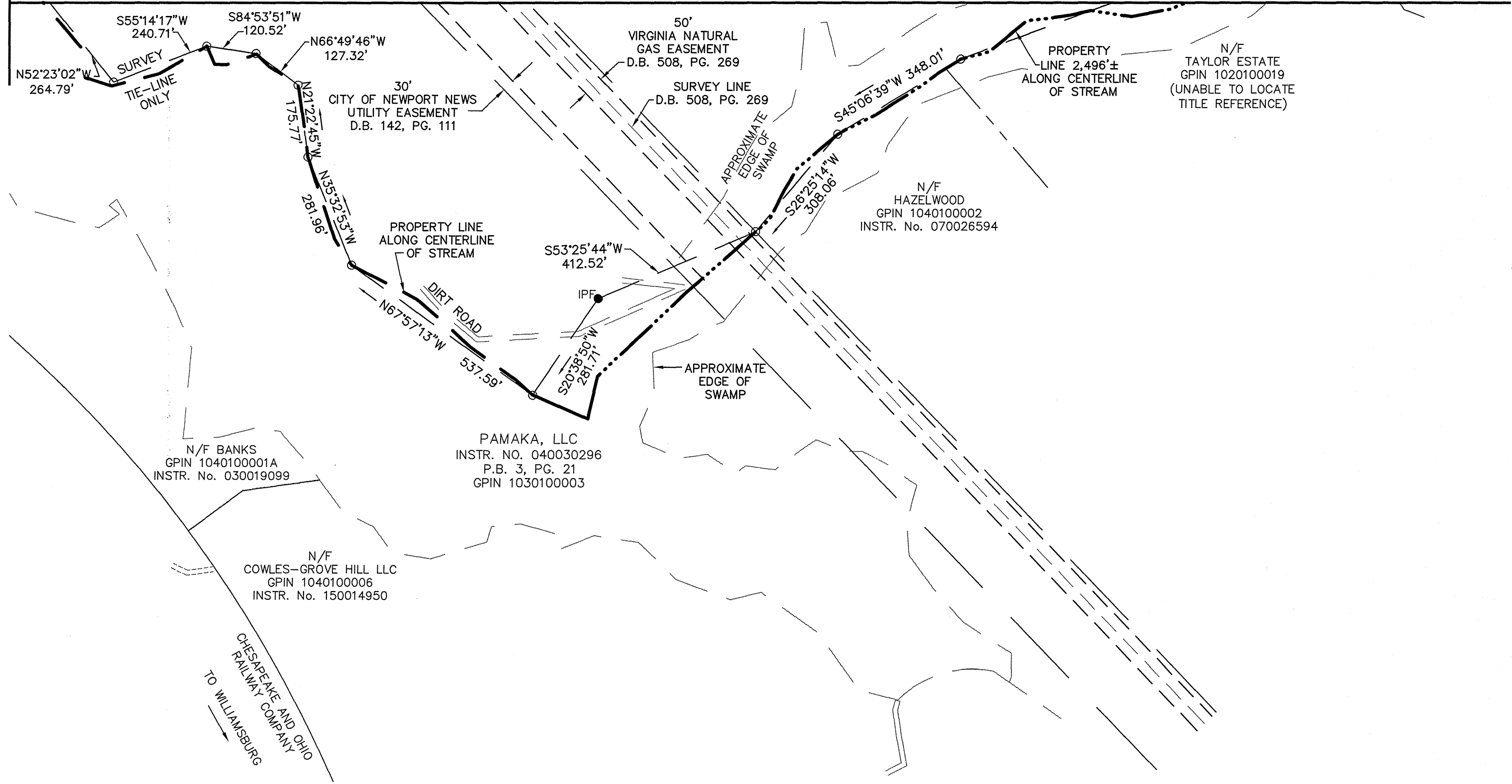

3 Large/Small Plat(s) Recorded
herewith as # 160013617

City of Williamsburg & County of James City
Circuit Court; This PLAT was recorded on
8-2-2016
at 2:35 AM/PM, PG. PG.
Document # 160013617
MONA A. FOLEY, CLERK
Mona A. Foley, Clerk

**BOUNDARY SURVEY
OF
GPIN 1020100017
STONEHOUSE MAGISTERIAL DISTRICT
JAMES CITY COUNTY, VIRGINIA**

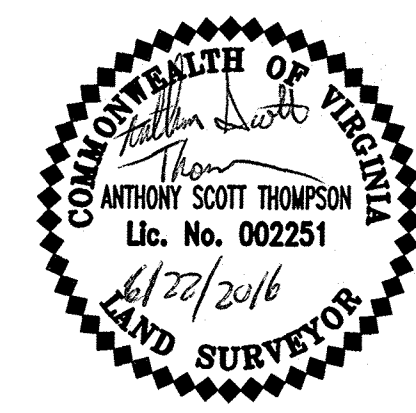

Anthony Scott Thompson, P.L.S.
P.O. Box 495, Shackelfords, VA 23156
Tel.: (804) 512-8186
email: scott@ascottthompsonpls.net

- LEGEND**
- IRF IRON ROD FOUND
 - IRS IRON ROD SET
 - IRF IRON ROD FOUND
VNG (VA. NATURAL GAS)
 - IPF IRON PIPE FOUND
 - CMF CONCRETE MONUMENT FOUND
 - CENTERLINE OF CREEK
 - EDGE OF SWAMP
 - PP □ UTILITY POLE

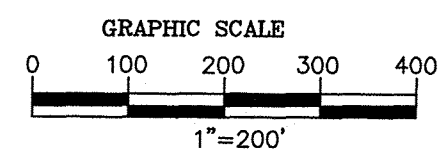

DATE: 06/22/2016	REVISIONS	SHEET 3 OF 3
SCALE: 1"=200' DRAWN: AST, LRM CHECKED: AST, NHT		