

SUBDIVISION: SHELLBANK

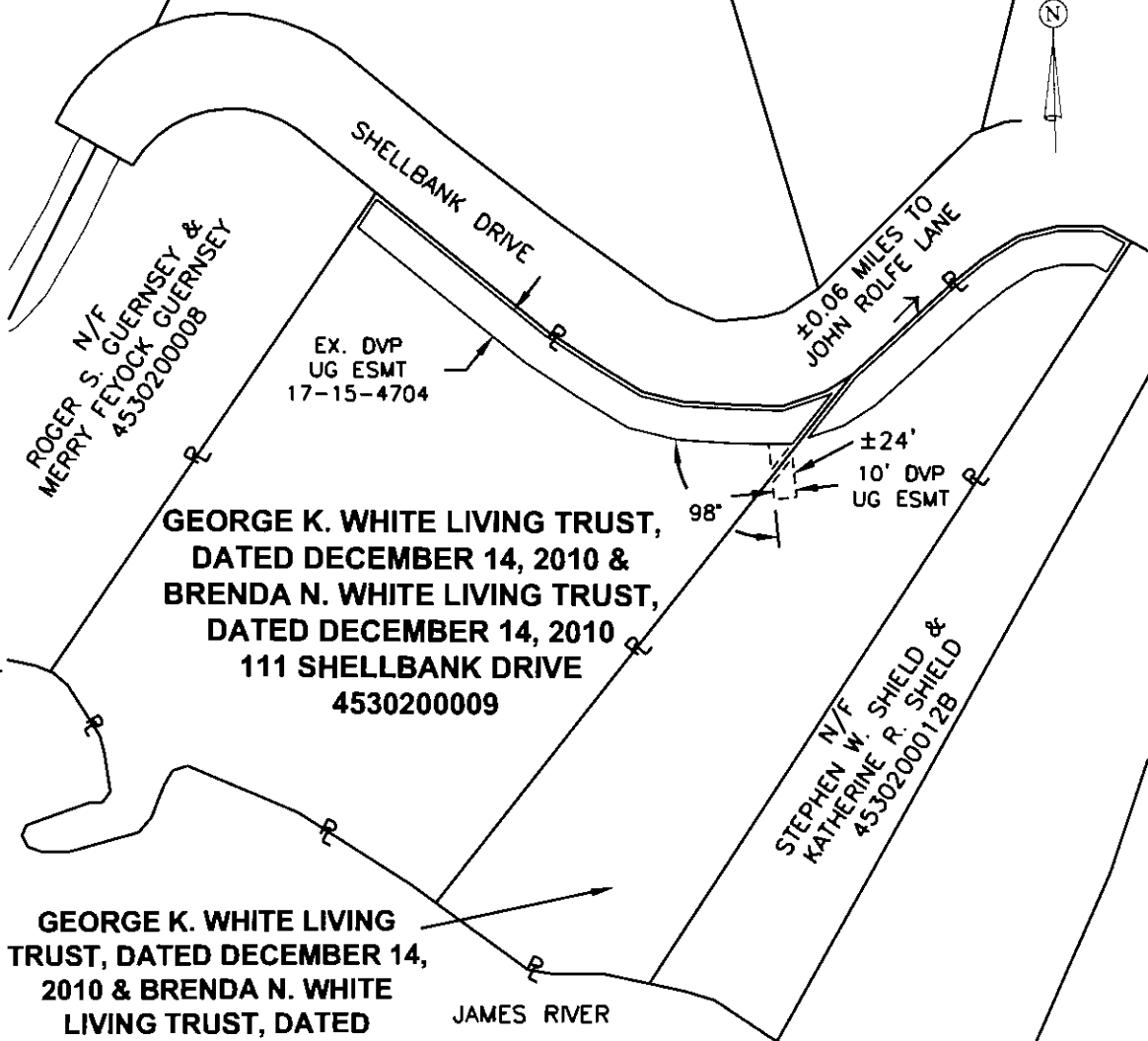

**GEORGE K. WHITE LIVING TRUST,  
DATED DECEMBER 14, 2010 &  
BRENDA N. WHITE LIVING TRUST,  
DATED DECEMBER 14, 2010  
111 SHELLBANK DRIVE  
4530200009**

**GEORGE K. WHITE LIVING  
TRUST, DATED DECEMBER 14,  
2010 & BRENDA N. WHITE  
LIVING TRUST, DATED  
DECEMBER 14, 2010  
109 SHELLBANK DRIVE  
4530200011**

JAMES RIVER

*Plat to Accompany  
Right-of-Way Agreement*  
VIRGINIA ELECTRIC AND POWER COMPANY  
doing business as  
**Dominion Virginia Power UG**

District <b>WILLIAMSBURG</b>		
District-Township-Borough <b>WILLIAMSBURG</b>	County-City <b>WILLIAMSBURG</b>	State <b>VA</b>
Office <b>EASTERN REGION</b>	Plat Number <b>17-16-0969</b>	
Estimate Number <b>7693293</b>	Grid Number <b>M1635</b>	
Date <b>04/13/2016</b>	By <b>S. SHELTON</b>	Owner's Initials <i>[Signature]</i>

- Legend**
- Location of Boundary Lines of Right-of-Way 10' in Width.
  - ==⊕== Indicates Property Line is Right-of-Way Boundary 10' in Width.

\*NOTE: Location of underground cable as installed will determine the centerline of the easement.