

Owner's Certificate

THE SUBDIVISION OF LAND SHOWN ON THIS PLAT AND KNOWN AS WINDMILL MEADOWS IS WITH THE FREE CONSENT AND IN ACCORDANCE WITH THE DESIRE OF THE UNDERSIGNED OWNERS, PROPRIETORS AND/OR TRUSTEES.

BY: *Lawrence E. Beamer* DATE: 6/19/15
PRINTED NAME: LAWRENCE E. BEAMER

TITLE: MANAGING MEMBER
Certificate Of Notarization

STATE OF Virginia
COUNTY/CITY OF James City

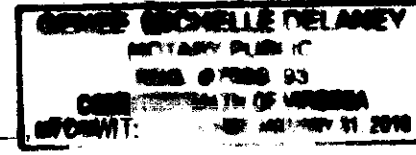

I, Genee M Delaney A NOTARY PUBLIC, IN AND FOR THE CITY AND STATE AFORESAID, DO HEREBY CERTIFY THAT Lawrence E. Beamer, WHOSE NAME(S) ARE SIGNED TO THE FOREGOING WRITING HAVE ACKNOWLEDGED THE SAME BEFORE ME IN MY CITY AND STATE AFORESAID. GIVEN UNDER MY HAND THIS 19 DAY OF June, 2015. MY COMMISSION EXPIRES January 31, 2018.
Genee M Delaney 7598793
NOTARY PUBLIC NOTARY REGISTRATION NUMBER

Certificate Of Source Of Title

THE PROPERTY SHOWN ON THIS PLAT WAS CONVEYED BY POWHATAN-OLDE TOWN SQUARE, LLC (PARCEL ID: 3110100033) AND ARMIN U. ALI (PARCEL ID: 3110100036) BY DEEDS RECORDED IN THE CLERK'S OFFICE OF THE CIRCUIT COURT OF JAMES CITY COUNTY AS INSTRUMENT 050022919 AND 050022918, RESPECTIVELY, TO WINDMILL MEADOWS, LLC

Surveyor's Certificate

I HEREBY CERTIFY THAT TO THE BEST OF MY KNOWLEDGE AND BELIEF, THIS PLAT COMPLIES WITH ALL OF THE REQUIREMENTS OF THE BOARD OF SUPERVISORS AND ORDINANCES OF THE COUNTY OF JAMES CITY, VIRGINIA. REGARDING THE PLATTING OF SUBDIVISIONS WITHIN THE COUNTY.

Stephen Romeo 9-5-13
BY: STEPHEN A. ROMEO, L.S. #001448-B DATE:

Area Chart	Sq. ft.	Acres
SECTION VII - RESIDENTIAL LOTS(35-39)	77,125	1.7705
INSTRUMENT NUMBER 100015258		
SECTION I - RESIDENTIAL LOTS(19-26)	95,178	2.1850
PUMP STATION - SECTION I	11,719	0.2690
SECTION I - OPEN SPACE (INCLUDES BMP, CONSERVATION AREAS, RECREATION AREA AND BUFFERS.)	706,018	16.2078 TO TIE-LINE
SECTION IA	122,734	2.8176
SECTION II	97,820	2.2456
SECTION III	63,884	1.4666
SECTION IV	86,350	1.9823
SECTION V	90,899	2.0868
SECTION VI	69,335	1.5917
SECTION VII	77,125	1.7705
SECTION VIII	97,098	2.2291
SECTION IX	169,348	3.8877
PUBLIC ROADWAY	204,266	4.6893
TOTAL:	1,891,773	43.4291 TO TIE-LINE

Certificate Of Approval

THIS SUBDIVISION IS APPROVED BY THE UNDERSIGNED IN ACCORDANCE WITH EXISTING SUBDIVISION REGULATIONS AND MAY BE ADMITTED TO RECORD.

Charles Latta 10/24/13
VIRGINIA DEPARTMENT OF TRANSPORTATION DATE

Christina 9/3/15
VIRGINIA DEPARTMENT OF HEALTH DATE
SUBDIVISION AGENT OF JAMES CITY COUNTY DATE

State of Virginia, James City County

IN THE CLERK'S OFFICE OF THE CIRCUIT COURT FOR THE CITY OF WILLIAMSBURG AND JAMES CITY COUNTY. THIS 11th DAY OF September, 2015. THIS PLAT WAS PRESENTED AND ADMITTED TO RECORD AS THE LAW DIRECTS.
@ 11:56 AM PM INSTRUMENT NO. 150017675
TESTE: Betsy S. Woolridge, CLERK
BY: Dmy Storey DC

General Notes

- IN ACCORDANCE WITH SECTION 19-33 OF THE SUBDIVISION ORDINANCE, ALL UTILITIES SHALL BE PLACED UNDERGROUND
- MONUMENTS SHALL BE SET IN ACCORDANCE WITH SECTIONS 19-34 THROUGH 19-36 OF THE JAMES CITY COUNTY SUBDIVISION ORDINANCE
- UNLESS OTHERWISE NOTED, ALL DRAINAGE EASEMENTS DESIGNATED ON THIS PLAT SHALL BE PRIVATE.
- ALL STREETS HEREBY DEDICATED FOR PUBLIC USE.
- COMMON AREAS TO BE DEDICATED TO WINDMILL MEADOWS HOME OWNERS ASSOCIATION.
- VDOT DOES NOT ASSUME RESPONSIBILITY FOR MAINTENANCE OF THE DETENTION / RETENTION POND OR ITS STRUCTURES, AND SHALL BE SAVED HARMLESS FROM ANY DAMAGE CAUSED BY THE FAILURE OF THE DAM AND ITS OUTFLOW STRUCTURE.
- A NON-EXCLUSIVE EASEMENT IS RESERVED FOR USE BY PUBLIC AND PRIVATE UTILITY COMPANIES FOR INSTALLATION AND MAINTENANCE OF UTILITIES, ON, OVER AND ACROSS EACH LOT, 15' IN WIDTH CONTIGUOUS WITH STREET FRONTS.
- MERIDIAN: VIRGINIA STATE PLANE COORDINATE SYSTEM - SOUTH ZONE (NAD83)(1986), BASED ON JAMES CITY COUNTY GEODETIC CONTROL SYSTEM MONUMENTS "STATION 308" AND "STATION 309 RESET 1990".
- THE SUBJECT PROPERTIES LIE IN ZONE X OF THE FLOOD INSURANCE RATE MAP COMMUNITY PANEL NUMBER 51095C0110C, EFFECTIVE DATE SEPTEMBER 28, 2007.
- ANY EXISTING UNUSED WELL(S) SHALL BE ABANDONED IN ACCORDANCE WITH STATE PRIVATE WELL REGULATIONS AND JAMES CITY COUNTY CODE.
- ALL PARCELS SHALL BE SERVED BY PUBLIC SEWER AND PUBLIC WATER.
- EASEMENTS DENOTED AS "JCSA UTILITY EASEMENTS" ARE FOR THE EXCLUSIVE USE OF THE JAMES CITY SERVICE AUTHORITY AND THE PROPERTY OWNER. OTHER UTILITY PROVIDERS DESIRING TO USE THESE EASEMENTS WITH THE EXCEPTION OF PERPENDICULAR UTILITY CROSSINGS MUST OBTAIN AUTHORIZATION FOR ACCESS AND USE FROM JCSA AND THE PROPERTY OWNER. JCSA SHALL NOT BE HELD RESPONSIBLE FOR ANY DAMAGE TO IMPROVEMENTS WITHIN THIS EASEMENT, FROM ANY CAUSE.
- NATURAL OPEN SPACE EASEMENTS SHALL REMAIN IN A NATURAL UNDISTURBED STATE EXCEPT FOR THOSE ACTIVITIES REFERENCED ON THE DEED OF EASEMENT.
- APPROVED CONSTRUCTION PLAN (REVISED DATE) IS DECEMBER 13, 2006. (CASE # S-0091-2005)
- PROPERTY ADDRESSES AND ZONING ARE: PARCEL ID: 31-1-01-00036= 6001 CENTERVILLE ROAD AND ZONED R-2
- THIS PROPERTY LIES WITHIN A RESOURCE PROTECTION AREA AND A RESOURCE MANAGEMENT AREA AND IS SUBJECT TO JAMES CITY COUNTY'S CHESAPEAKE BAY PRESERVATION ORDINANCE.
- WETLANDS AND LANDS WITHIN RESOURCE PROTECTION AREAS SHALL REMAIN IN A NATURAL UNDISTURBED STATE EXCEPT FOR THOSE ACTIVITIES PERMITTED BY SECTION 23-7(c)(1) OF THE JAMES CITY COUNTY CODE.

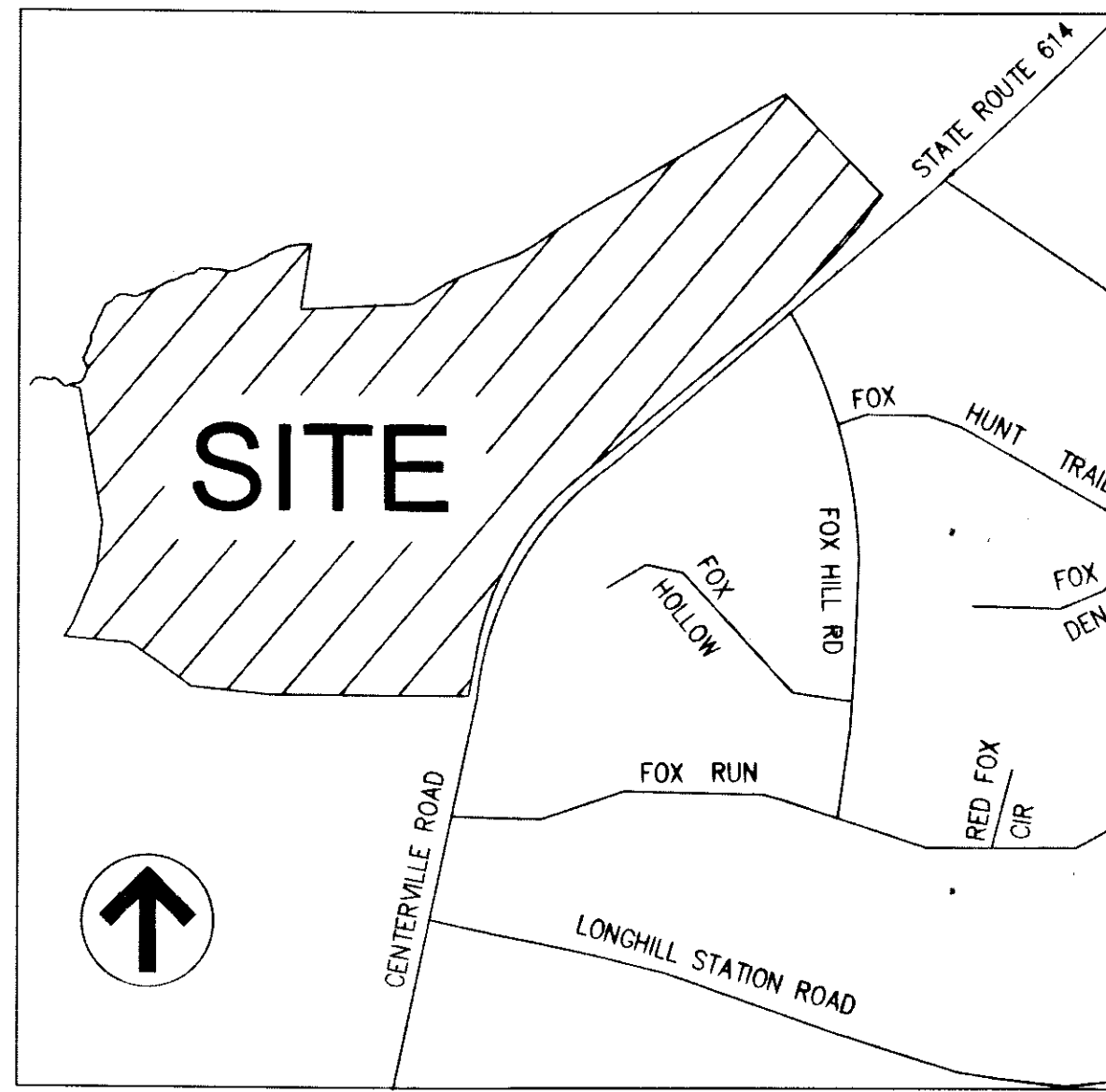

Site Location Map 0 500 1000 Feet

Property Line Calculation Notes:

- "A" TO "B" BASED ON AN UNRECORDED PLAT ENTITLED "BOUNDARY SURVEY OF PROPERTY STANDING IN THE NAMES OF THE HEIRS AND SUCCESSORS OF ANDREW AND/OR ELIZA BYRD, BEING 31.796± ACRES, LOCATED JAMES CITY COUNTY, VIRGINIA" DATED JULY 11, 1990 BY SPEARMAN & ASSOCIATES.
- "B" TO "C" CENTERLINE OF STREAM PER INSTRUMENT NUMBER 970018805 RECORDED IN THE CLERK'S OFFICE OF THE COURT OF JAMES CITY COUNTY, VIRGINIA.
- "C" TO "D" BASED ON PLAT ENTITLED "FAMILY SUBDIVISION, HIPPLE FAMILY, OWNER/DEVELOPER THOMAS J. JR. & ANNE E. HIPPLE, POWHATAN DISTRICT, JAMES CITY COUNTY, VIRGINIA" DATED DECEMBER 13, 1996 BY THE DEYOUNG JOHNSON GROUP RECORDED IN PLAT BOOK 65 PAGE 95 IN THE CLERK'S OFFICE OF THE COURT OF JAMES CITY COUNTY, VIRGINIA.
- "D" TO "E" SAME AS "A" TO "B" "F" TO "G" BASED ON PLAT ENTITLED "NEAL'S GRANT AT JOLLY POND, JAMES CITY COUNTY, VIRGINIA, POWHATAN MAGISTERIAL DISTRICT" DATED FEBRUARY 13, 1998 BY CAMPBELL LAND SURVEYING, INC. RECORDED IN PLAT BOOK 69 PAGE 67 IN THE CLERK'S OFFICE OF THE COURT OF JAMES CITY COUNTY, VIRGINIA.
- "A" TO "G" BASED ON VDOT PROJECT 0614-047-132,M 502

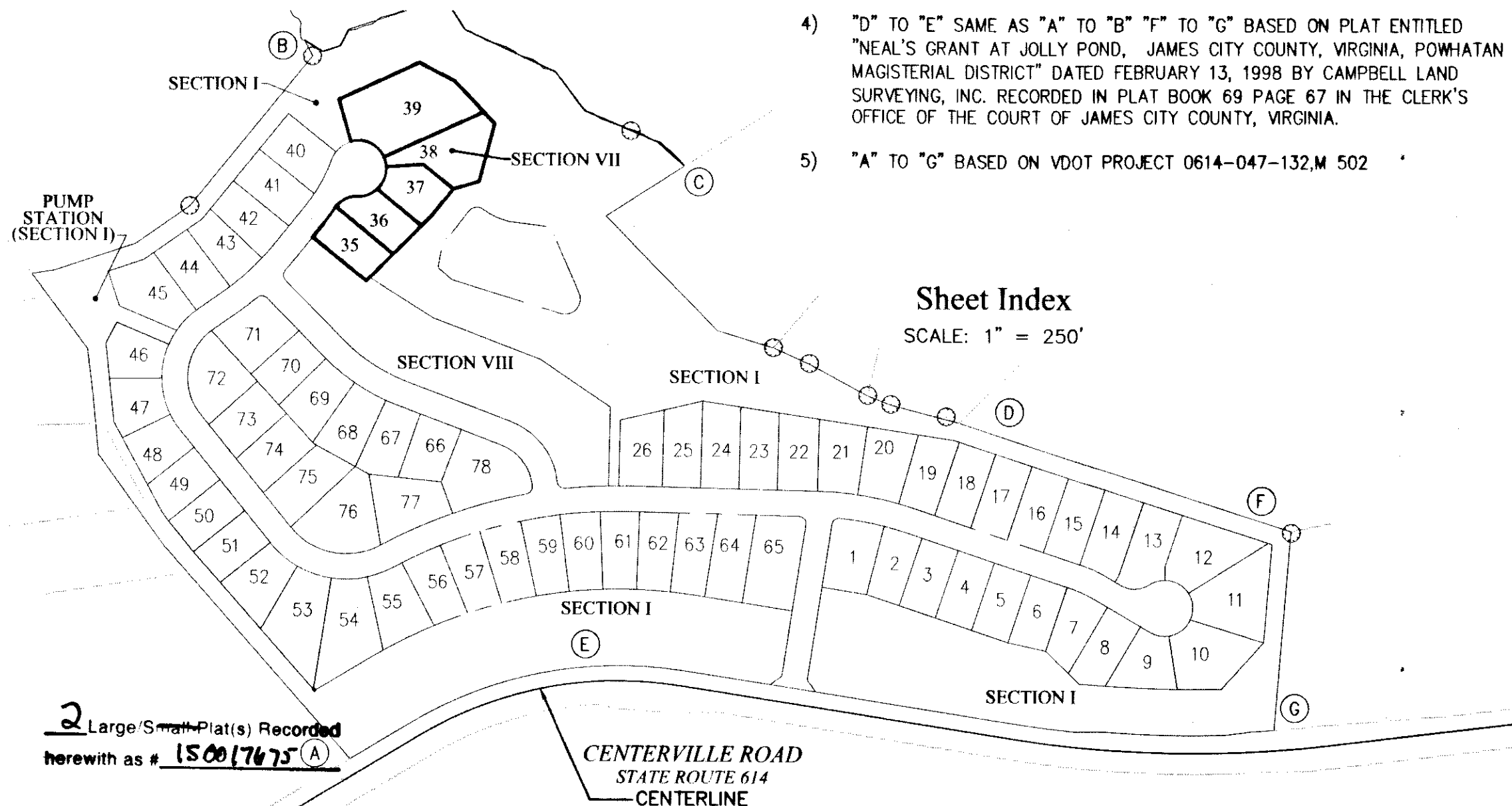

2 Large Small Plat(s) Recorded herewith as # 150017675(A)

150017675



Transportation
Land Development
Environmental Services

351 McLaws Circle, Suite 3
Williamsburg, Virginia 23185
757-220-0500 • FAX 757-220-8544

Legend

- SUBJECT AREA LIMITS
- PROPOSED RIGHT-OF-WAY
- PROPOSED PROPERTY LINE
- PROPOSED SETBACK LINE
- PRIVATE DRAINAGE EASEMENT
- JCSA UTILITY EASEMENT

No.	Revision	Date	By

Designed by: Drawn by: CRO Checked by: SAR
CAD checked by: SAR Approved by: SAR
Scale 1" = 100' Date 9/3/13
Project Title

**Windmill Meadows
Section VII
Lots 35-39**

James City County, Virginia

Issued for

Drawing Title
**Subdivision Plat
of the property of
Windmill Meadows, LLC**

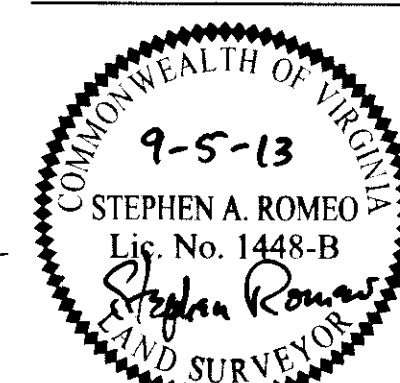

Drawing Number
Sd-1
Sheet 1 of 2
Project Number
31915.01