

150011723

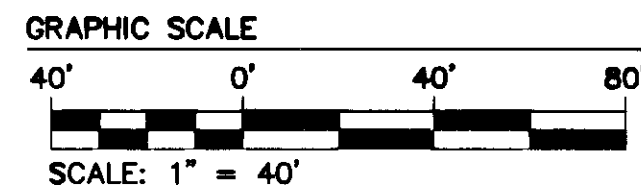

PLAT OF SUBDIVISION OF

LOT A

PROPERTY OF  
 MARTHA LEE M. SMITH  
 POWHATAN DISTRICT  
 JAMES CITY COUNTY, VIRGINIA  
 DATE: MAY 1, 2015 SCALE: N/A  
 PROJECT NUMBER: 13-070

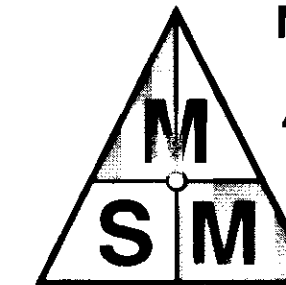

**MICHAEL SURVEYING  
 & MAPPING, P.C.**

41 OLD OYSTER POINT ROAD  
 SUITE B  
 NEWPORT NEWS, VA. 23602  
 TEL 757.873.1762  
 FAX 757.873.1772

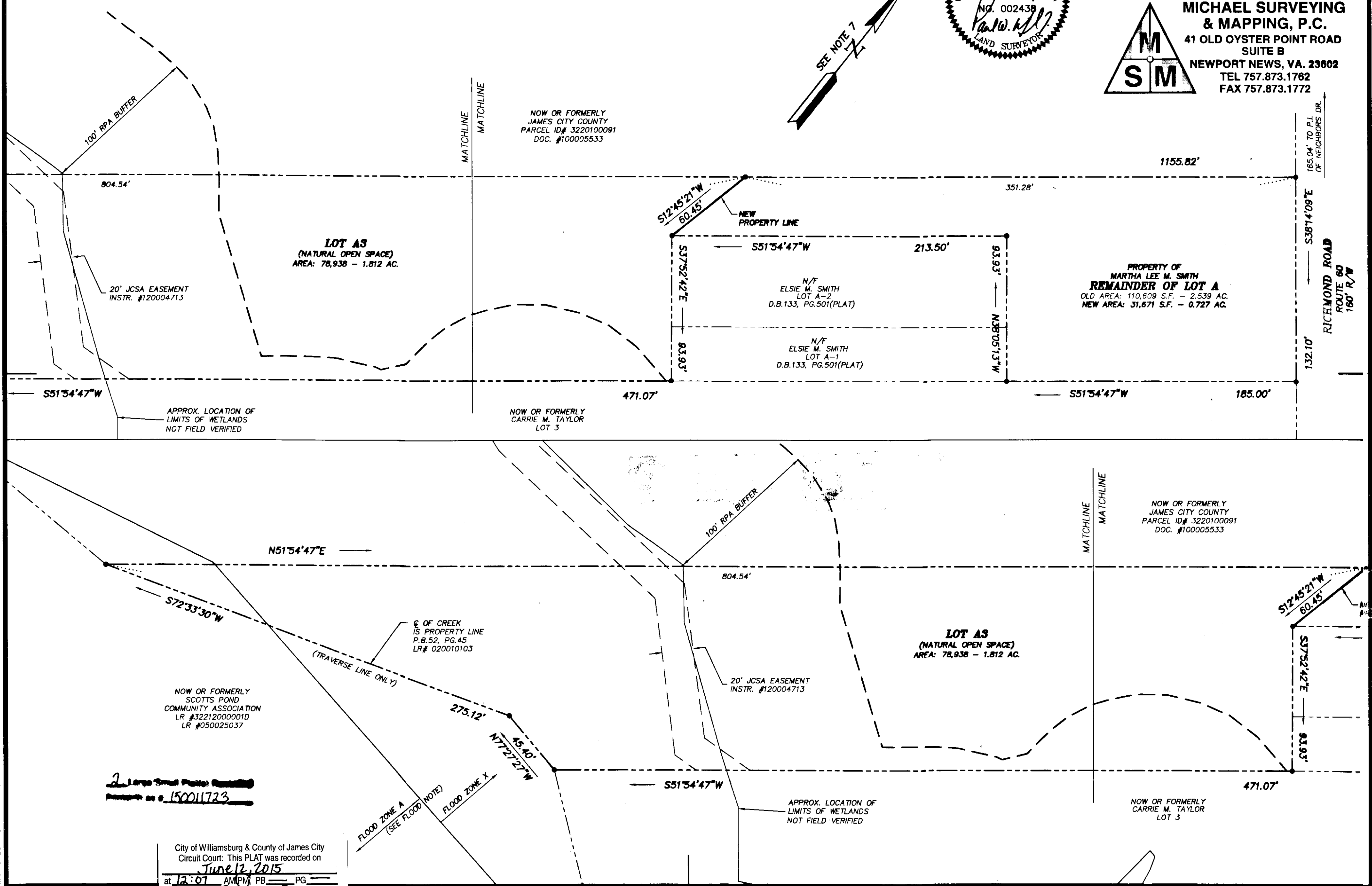
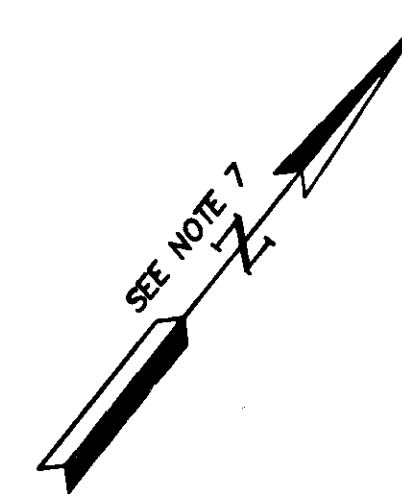

City of Williamsburg & County of James City  
 Circuit Court: This PLAT was recorded on  
June 12, 2015  
 at 12:07 AM/PM PG 1  
 Document # 150011723  
 BETSY B. WOOLRIDGE, CLERK  
PD Connor, Dep. Clerk

MAP CHECK CAW 6-9-15