

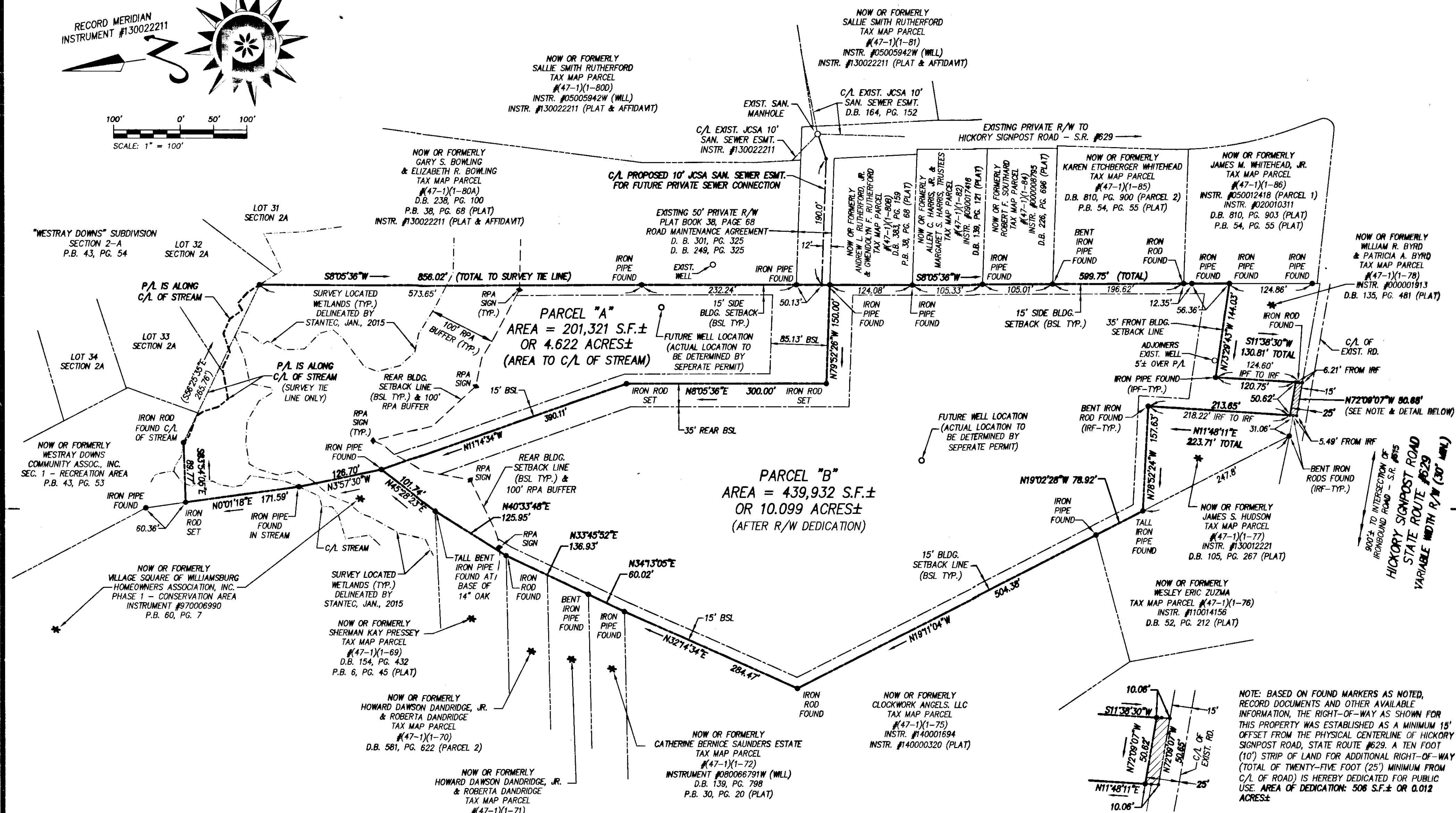

SCALE: 1" = 100'



PLAT FOR A FAMILY SUBDIVISION OF A PARCEL CONTAINING 14.733 ACRES± OWNED BY SALLIE SMITH RUTHERFORD

BERKELEY DISTRICT JAMES CITY COUNTY VIRGINIA SCALE: 1" = 100' DATE: FEBRUARY 16, 2015 JOB #00001-A REVISED: MARCH 23, 2015 - GENERAL COMMENTS REVISED: APRIL 6, 2015 - HEALTH DEPT. COMMENTS

PREPARED BY COMPASS ROSE LAND SURVEYING, PLLC #234 SKIMINO ROAD WILLIAMSBURG, VIRGINIA - 23188 PH: (757) 871-6950 SHEET #2 OF 2

REFERENCE: JAMES CITY COUNTY CASE #S-0007-2015

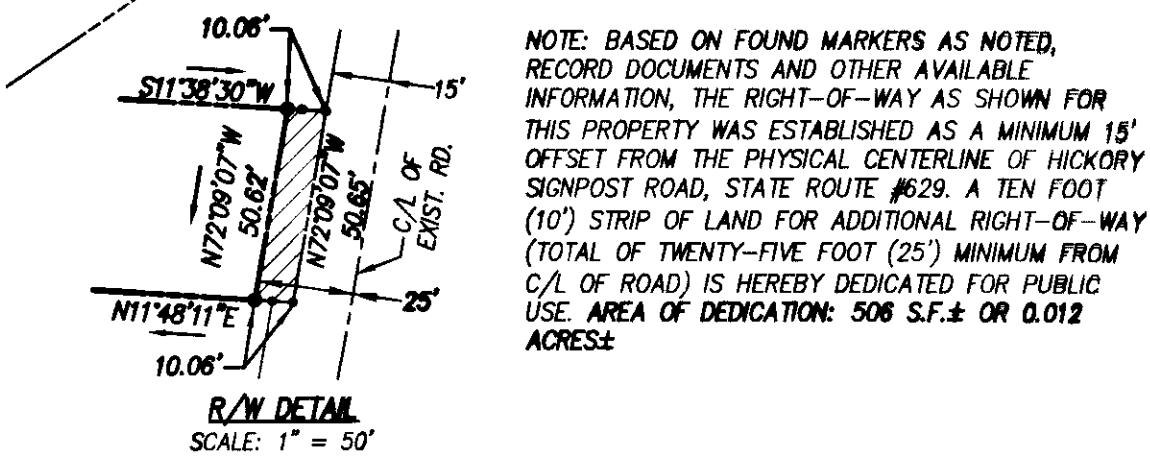

STATE OF VIRGINIA CITY OF WILLIAMSBURG & COUNTY OF JAMES CITY CIRCUIT COURT, THIS 13th DAY OF MARCH, 2015, THE PLAT SHOWN HEREON WAS PRESENTED AND ADMITTED TO RECORD AS THE LAW DIRECTS @ 3:20 AM/PM. INSTRUMENT # 150008859 TESTE: Betsy B. Woolridge, Clerk

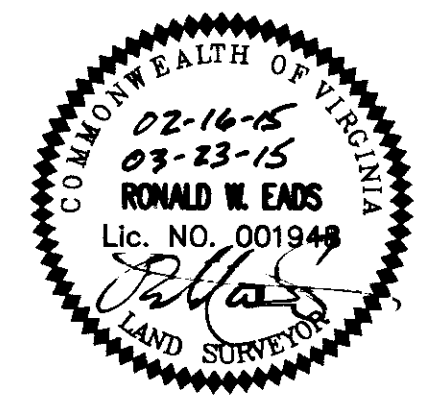

2 Large/Small Plats Recorded herewith as 150008859