

150005622

PLAT REFERENCES

P.B. 65, PG. 54
INST. #070024039

| AREA TABULATION | | | |
|------------------------|----------------------------------|-----------------|------------------------------------|
| OLD AREA | | NEW AREA | |
| PARCEL ID: 1330100003A | ±657,756 S.F./±15.10 AC. | PARCEL 1 | ±751,072 S.F. / ±17.219 AC. |
| PARCEL ID: 1330100004 | 93,316 S.F./2.119 AC. | | |
| TOTAL | ±751,072 S.F./±17.219 AC. | TOTAL | ±751,072 S.F. / ±17.219 AC. |

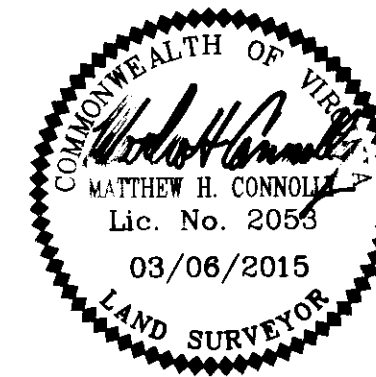

PLAT OF
**PROPERTY LINE
EXTINGUISHMENT**
OF THE PROPERTIES OF
**CHARLES D. & SUSAN LYNN
CRAWFORD**

BEING TAX PARCELS: 1330100004 &
1330100003A

JAMES CITY COUNTY STONEHOUSE DISTRICT VIRGINIA
DATE: 02-04-2015 SHEET 2 OF 2 JOB # 10-141

LRI LANDTECH RESOURCES, INC.
ENGINEERING • SURVEYING • GPS
3925 Midlands Road Williamsburg, VA 23188
Ph: (757) 565-1677 Fax: (757) 565-0782
web: landtechresources.com

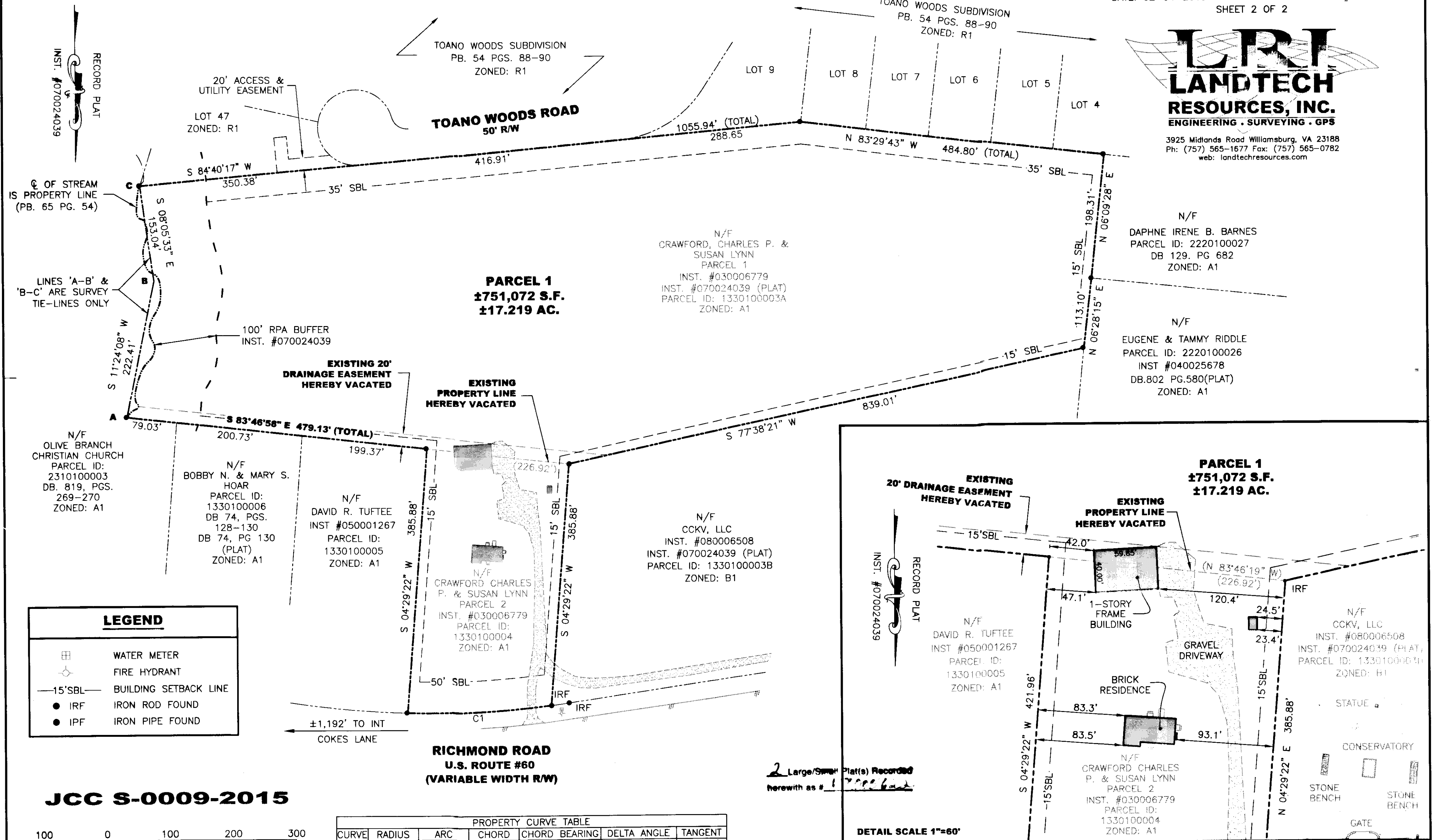

LEGEND

| | |
|--|-----------------------|
| | WATER METER |
| | FIRE HYDRANT |
| | BUILDING SETBACK LINE |
| | IRON ROD FOUND |
| | IRON PIPE FOUND |

JCC S-0009-2015

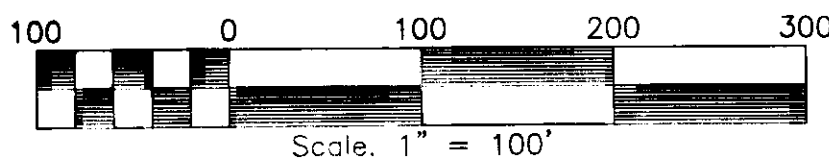

PROPERTY CURVE TABLE

| CURVE | RADIUS | ARC | CHORD | CHORD BEARING | DELTA ANGLE | TANGENT |
|-------|----------|---------|---------|---------------|-------------|---------|
| C1 | 1487.89' | 228.91' | 228.69' | N 87°09'19" E | 08°48'54" | 114.68' |

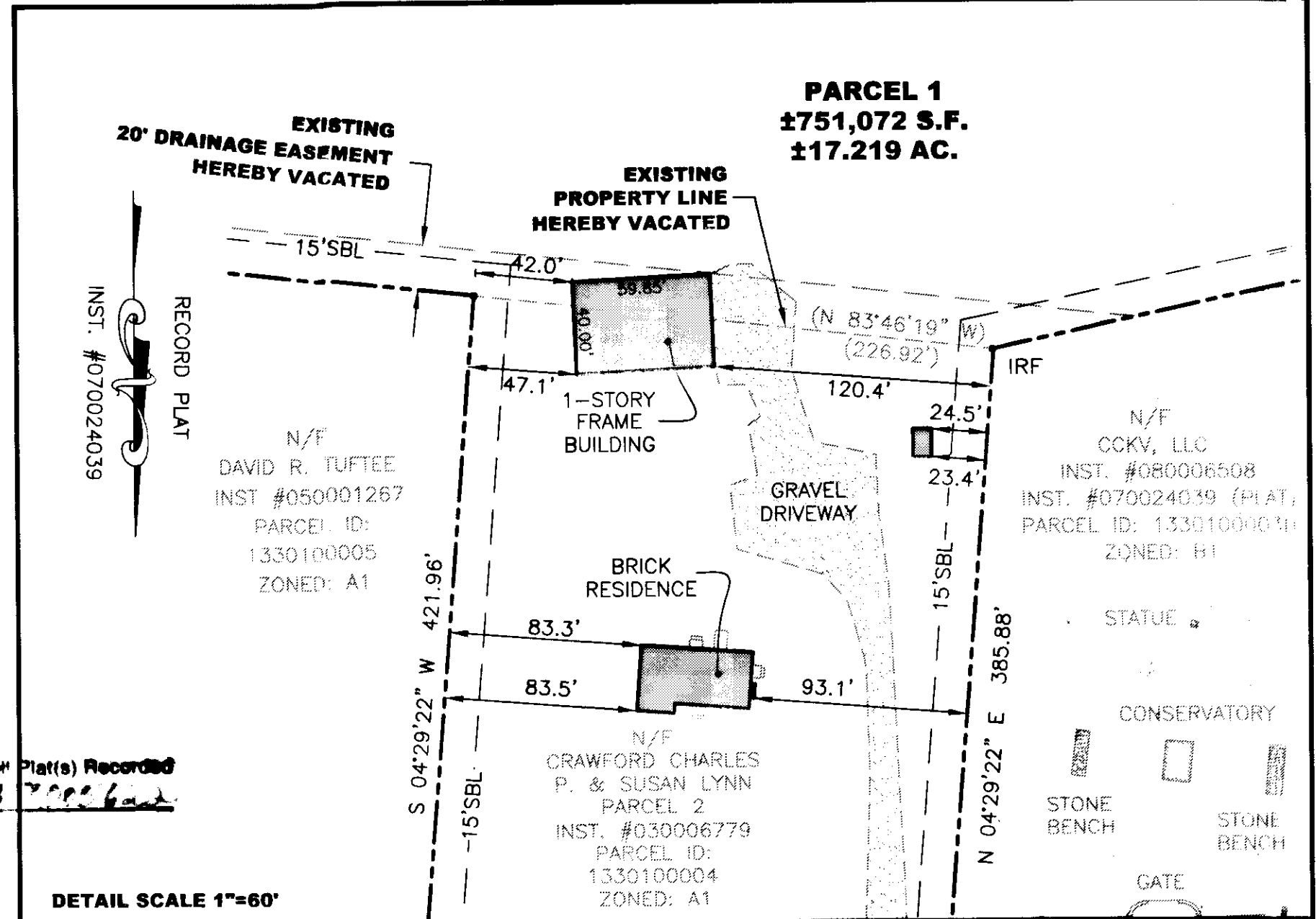

2 Large/Small Plat(s) Recorded
herewith as # 150005622

City of Williamsburg & County of James City
Circuit Court: This PLAT was recorded on
March 31, 2015
at 10:26 AM/PM PG. PG 2
Document # 150005622
BETSY B. WOOLRIDGE, CLERK
Betsy Woolridge, Dep. Clerk

EXTINGUISHMENT DETAIL