

150004500

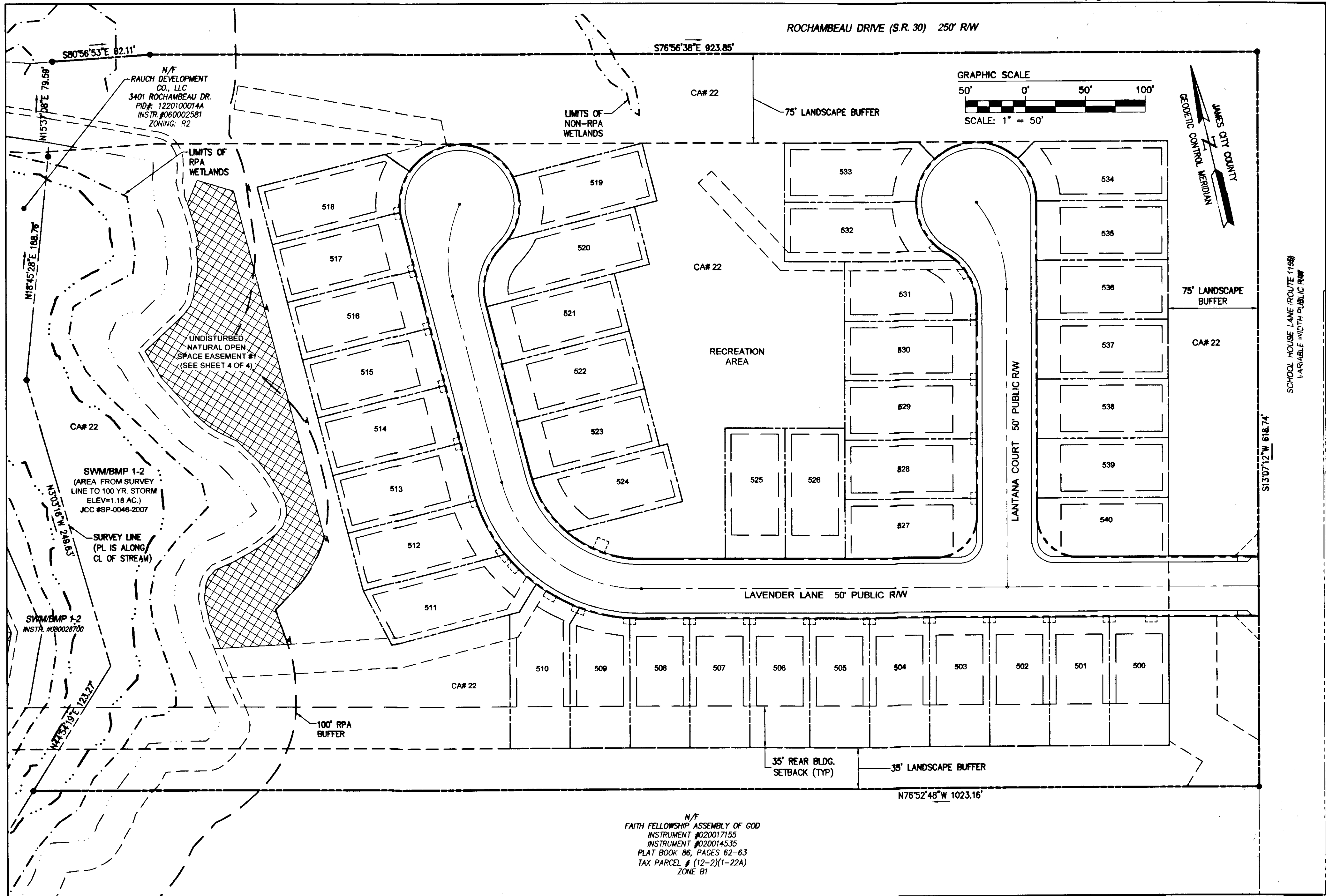

N/F  
 FAITH FELLOWSHIP ASSEMBLY OF GOD  
 INSTRUMENT #020017155  
 INSTRUMENT #020014535  
 PLAT BOOK 86, PAGES 62-63  
 TAX PARCEL # (12-2)(1-22A)  
 ZONE B1

City of Williamsburg & County of James City Circuit Court: This PLAT was recorded on <b>March 17, 2015</b>	
at 9:42 AM/PM	PG
Document # 150004500	
BETSY B. WOOLRIDGE, CLERK	Dep. Clerk
REVISED PER COUNTY COMMENTS DATED 2-4-2015	
Rev	Date
1	2/12/15
	Revised By

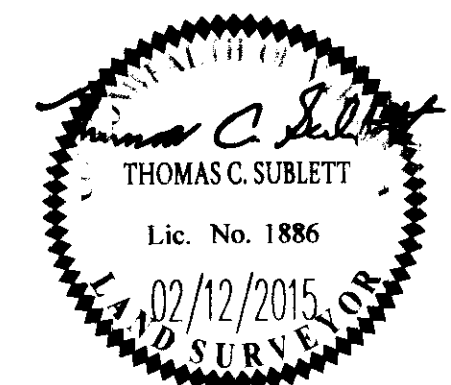

**WES**  
 CONSULTING ENGINEERS  
 5248 Olde Towne Road, Suite 1  
 Williamsburg, Virginia 23188  
 Phone: (757) 253-0040  
 Fax: (757) 220-8994  
 www.wesva.com

**PLAT OF SUBDIVISION**  
**WHITE HALL**  
**SECTION 5, LOTS 500-540 & CA#22**  
 JCC CASE NO. S-0053-2013  
 STONEHOUSE DISTRICT    JAMES CITY COUNTY    VIRGINIA

Project Contacts: TCS/TRS  
 Project Number: 8648-26A  
 Scale: 1"=50'  
 Date: 11/10/2014  
 Sheet Number  
**2 OF 4**