

150002374

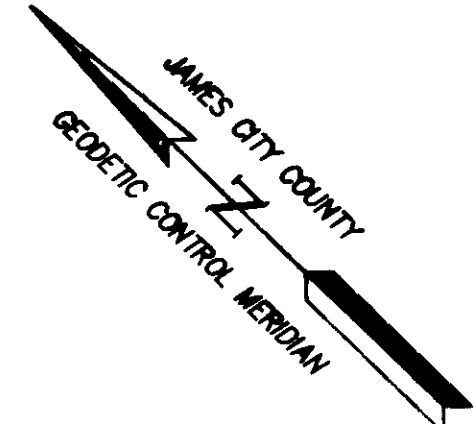
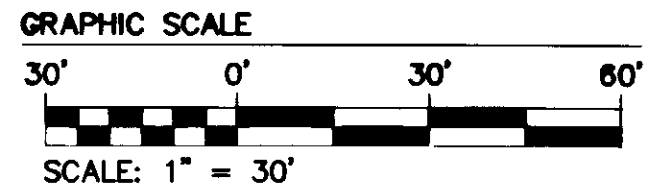
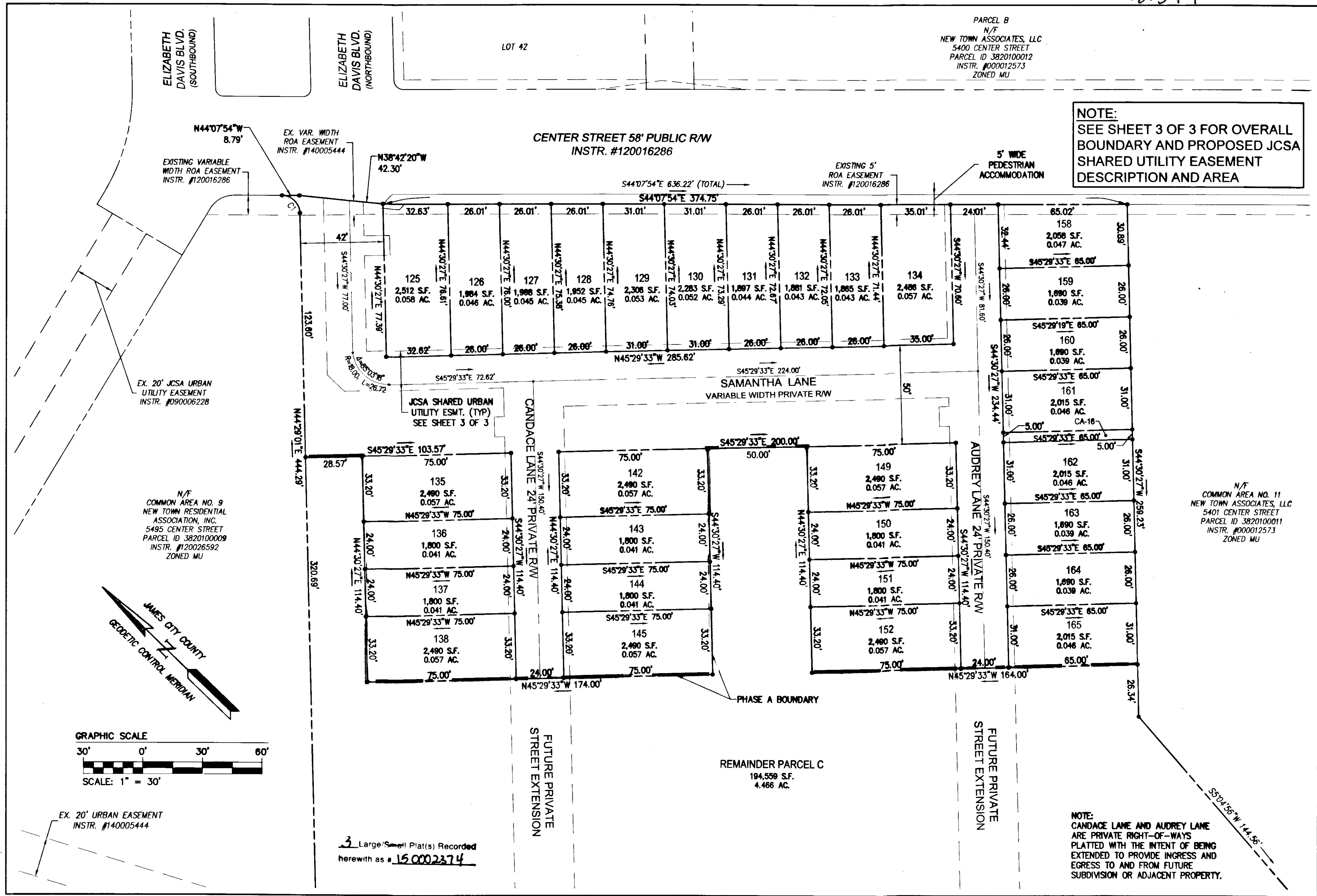

EX. 20' URBAN EASEMENT  
INSTR. #140005444

3 Large/Small Plats(s) Recorded  
herewith as # 150002374

City of Williamsburg & County of James City Circuit Court. This PLAT was recorded on 2-10-2015	
at 9:18 AM/PM	PB - PG -
Document # 150002374	
BETSY B. WOOLRIDGE, CLERK	
(Signature)	Dep. Clerk
1	5/09/14
Rev	Date
	Description
	Revised By

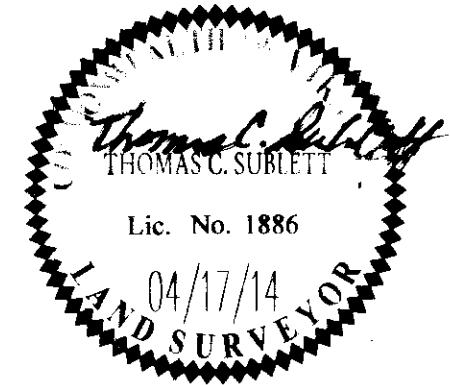

**AES**  
CONSULTING ENGINEERS  
Hampton Roads | Central Virginia | Middle Peninsula

5248 Old Towne Road, Suite 1  
Williamsburg, Virginia 23186  
Phone: (757) 253-0040  
Fax: (757) 220-8994  
www.aesva.com

PLAT OF SUBDIVISION  
**SECTION 7, PARCEL C, PHASE A**  
**NEW TOWN**  
LOTS 125-134, 135-138, 142-145, 149-152, 158-165  
AND CA-16  
OWNED BY NT DEVELOPMENT, LP  
JAMESTOWN DISTRICT JAMES CITY COUNTY VIRGINIA

Project Contacts: REC/TCS  
Project Number: 6632-07-09  
Scale: 1"=30' Date: 4/17/2014  
Sheet Number:  
**2 of 3**