

SEE SHEET 4

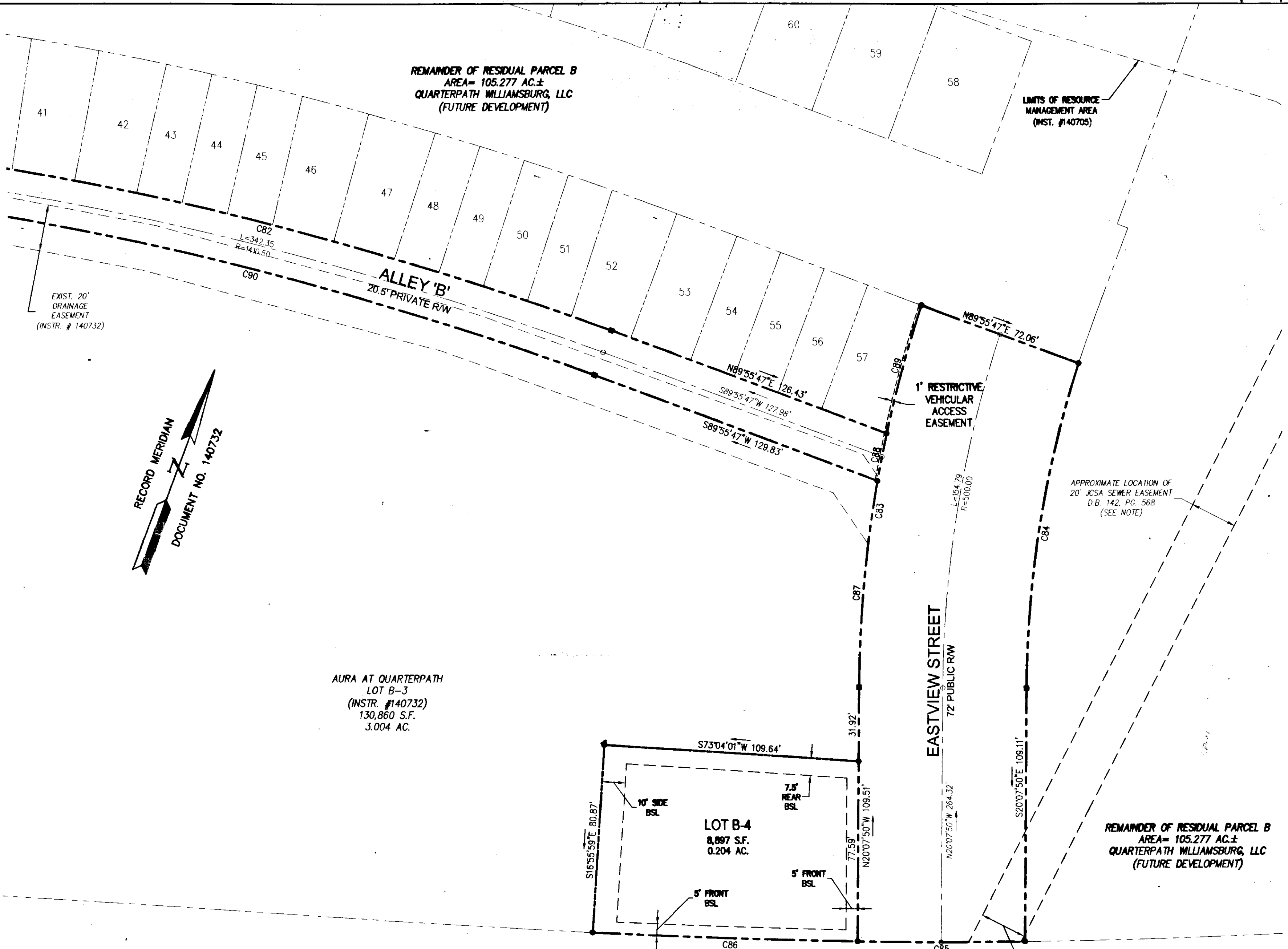

5 Large Plat(s) Recorded herewith as # 142454

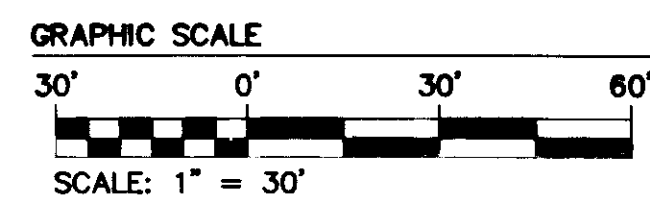

NOTE:  
THE PORTION OF THE 20' JCSA SEWER EASEMENT RECORDED IN D.B. 142, PG. 568 LOCATED WITHIN THE PROPOSED RIGHT OF WAY OF EAST VIEW STREET IS HEREBY VACATED. THIS VACATION MAY REQUIRE THE APPROVAL OF THE JCSA BOARD OF DIRECTORS.

City of Williamsburg & County of James City Circuit Court. This PLAT was recorded on <b>04 OCTOBER 2014</b> at <b>3:31</b> AM/PM, PB PG	Document # <b>142454</b>	Dep. Clerk <b>BETSY B. WOODRIDGE</b>
RECEIVED BY CITY COMMISSIONER DATED 08-28-2014		

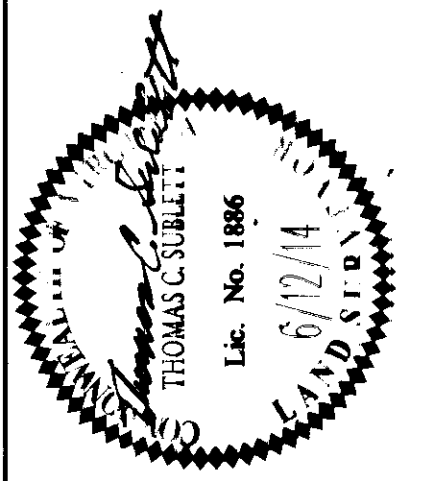

5248 Old Towne Road, Suite 1  
Williamsburg, Virginia 23188  
Phone: (757) 253-0040  
Fax: (757) 220-8894  
www.aes.com

**AES**  
CONSULTING ENGINEERS

Hampton Roads | Central Virginia | Middle Peninsula

PLAT OF SUBDIVISION  
**VILLAGE GREEN NORTH TOWNHOMES AT QUARTERPATH PHASE ONE**  
BEING THE PROPERTY OF QUARTERPATH WILLIAMSBURG, LLC  
CITY OF WILLIAMSBURG, VIRGINIA

Project Contacts:	TCS/JFS
Project Number:	W10219-01
Scale:	1"=30'
Date:	6/12/14
Sheet Number:	5 OF 5

SEE SHEETS 2, 3, AND 4 FOR CURVE AND LINE TABLES