

140016692

JAMES CITY COUNTY FREEDOM PARK
 PROPERTY OF
 JAMES CITY COUNTY
 (D.B. 678, P. 495)
 (P.B. 59, P. 8)
 TAX PARCEL #3010100009

REFERENCE MERIDIAN
 (SEE NOTE 1, SHEET 1)

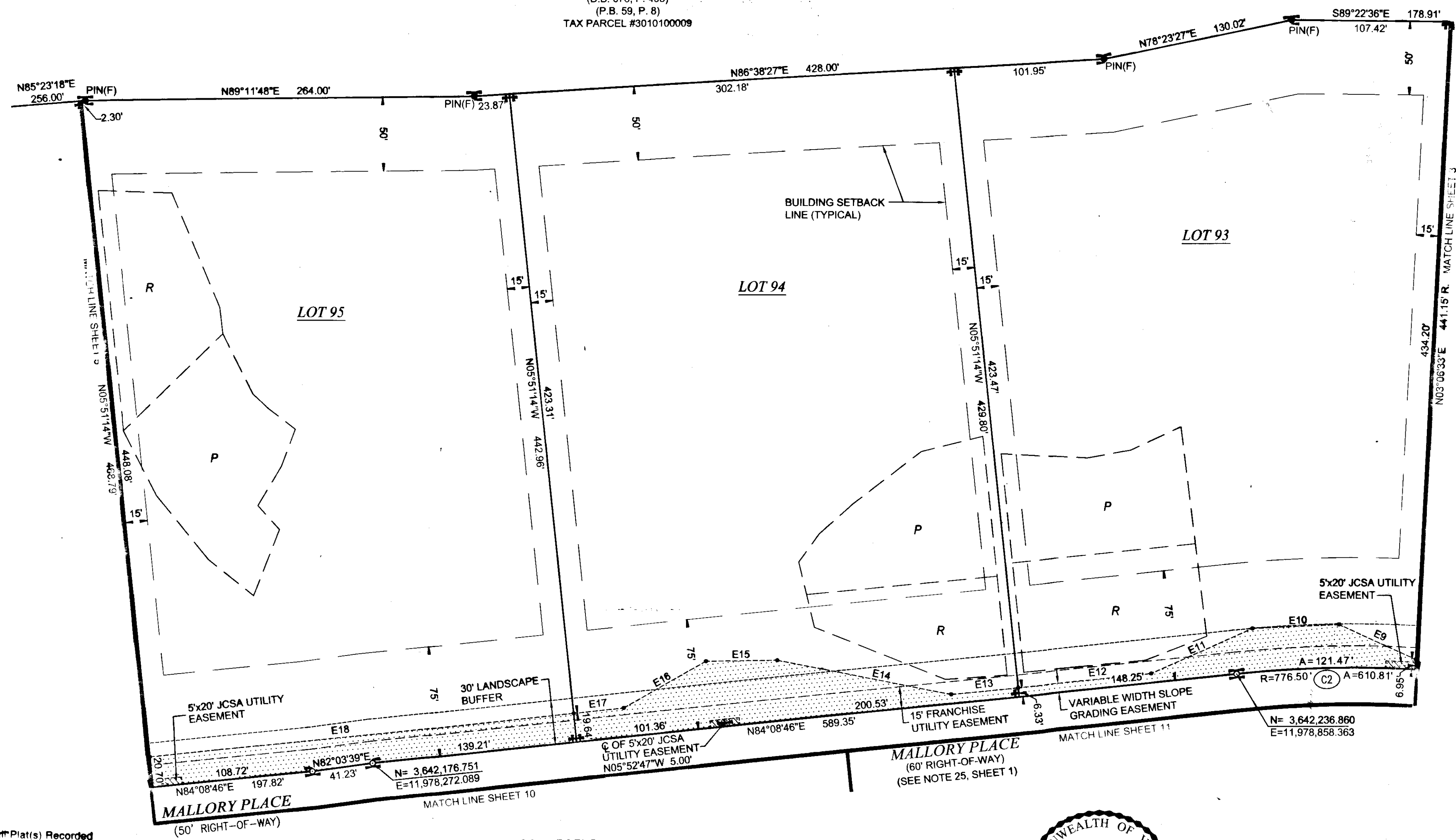

12 Large/Small Plat(s) Recorded
 herewith as # 140016692

LOT	SQUARE FEET	ACRES
93	131,627	3.022
94	131,738	3.024
95	131,661	3.023

HATCH LEGEND

- DENOTES VARIABLE WIDTH SLOPE GRADING EASEMENT
- DENOTES 5'x20' JCSA UTILITY EASEMENT

SEPTIC DRAINFIELD LEGEND

- PRIMARY DRAINFIELD
 - RESERVE DRAINFIELD
- (SEE NOTE 8, SHEET 1)

#	BEARING	DIST.
E9	N65°32'43"W	57.23'
E10	S87°34'25"W	58.89'
E11	S65°58'56"W	75.23'
E12	S84°08'46"W	90.63'
E13	S84°08'46"W	45.77'
E14	N78°57'00"W	120.07'
E15	S89°13'57"W	48.58'
E16	S60°22'02"W	64.13'
E17	S84°03'32"W	34.16'
E18	S84°03'32"W	289.13'

NO.	RADIUS	DELTA	ARC	TANGENT	CHORD	CH. BEARING
C2	776.50'	45°04'11"	610.81'	322.19'	595.18'	S73°19'09"E



COMMONWEALTH OF VIRGINIA
 CITY OF WILLIAMSBURG & COUNTY OF JAMES CITY CIRCUIT COURT.
 THIS 10th DAY OF October, 2014.
 THE PLAT SHOWN HEREON WAS PRESENTED AND ADMITTED TO
 THE RECORD AS THE LAW DIRECTS. AT 10:52 AM/PM
 INSTRUMENT # 140016692
 TESTE: Jmy Storey DC
 BETSY B. WOOLRIDGE, CLERK

SUBDIVISION PLAT
 OF
LIBERTY RIDGE
 BEING LOTS 87-89 & 91-95, SECTION 1-B
 AND LOTS 96-110, SECTION 2-B
 JAMES CITY COUNTY, VIRGINIA
 SCALE: 1"=50'
 JANUARY 7, 2014
 REVISED: JULY 21, 2014

ROUSE-SIRINE ASSOCIATES, LTD.
 LAND SURVEYORS & MAPPING CONSULTANTS
 www.rouse-sirine.com
 333 OFFICE SQUARE LANE VIRGINIA BEACH, VIRGINIA 23462
 TEL: (757) 490-2300 FAX: (757) 499-9136
 362 McLAWS CIRCLE, SUITE 1 WILLIAMSBURG, VIRGINIA 23185
 TEL: (757) 903-4695 FAX: (757) 903-4469

