

140013168

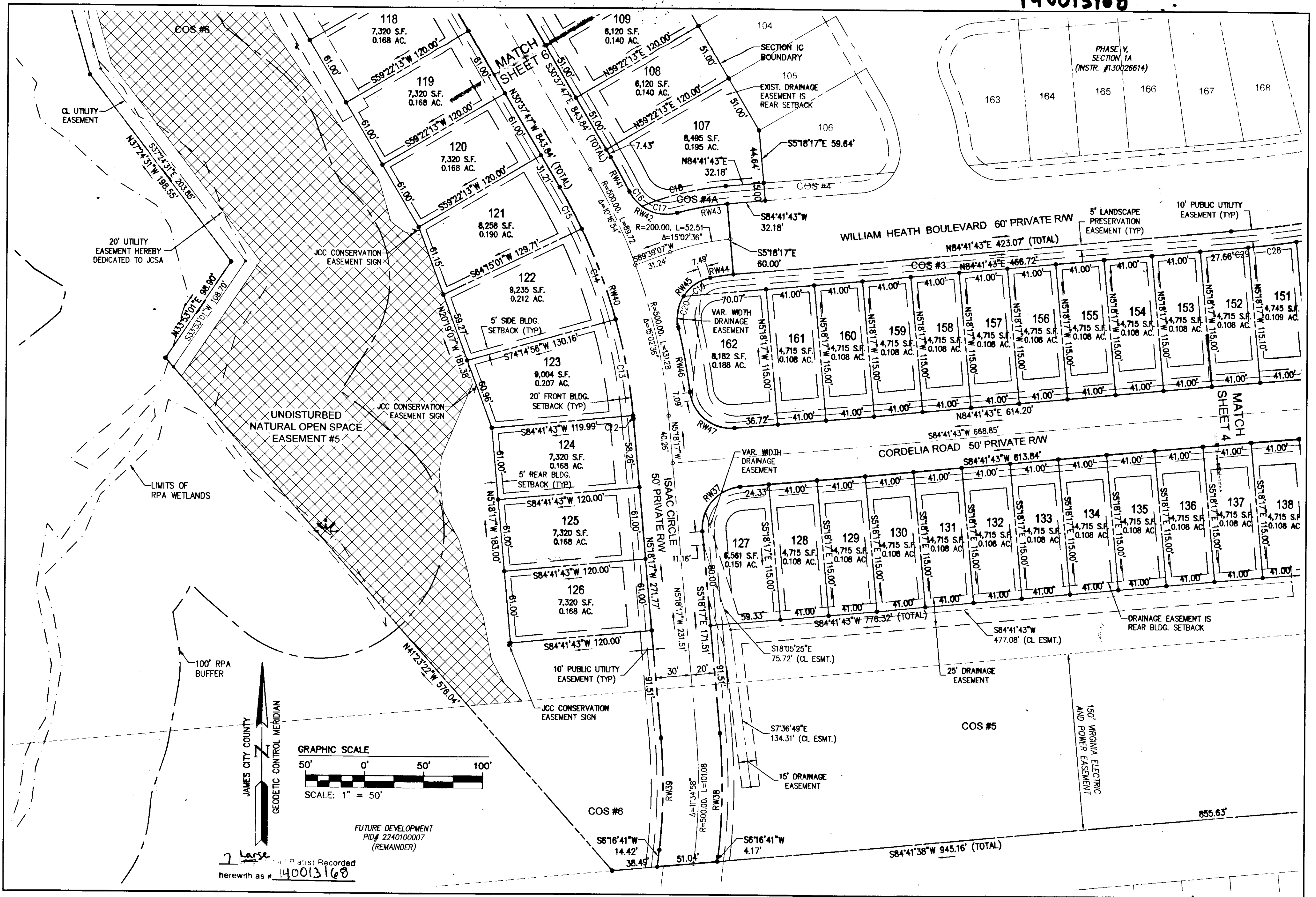

JAMES CITY COUNTY
 GEODETIC CONTROL MERIDIAN
 GRAPHIC SCALE
 50' 0' 50' 100'
 SCALE: 1" = 50'
 FUTURE DEVELOPMENT
 PID# 2240100007
 (REMAINDER)
 7 Larse
 herewith as # 140013168

City of Williamsburg & County of James City Circuit Court: This PLAT was recorded on 8-19-2014		
at 1:50 AM/PM, PB	PG	
Document # 140013168		
BETSY B. WOOLRIDGE, CLERK		
Robin Warden, Dep. Clerk		RMS
1 08/17/14		Revised By

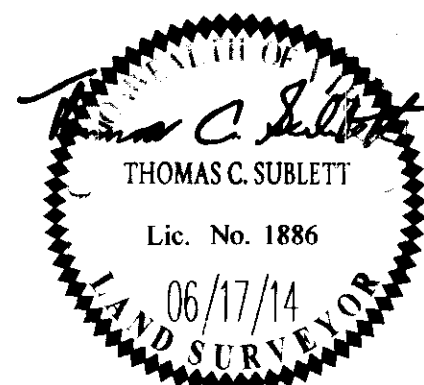

AES
 CONSULTING ENGINEERS
 614 Moorefield Park Drive
 Richmond, Virginia 23236-3655
 Phone: (804) 330-8040
 Fax: (804) 330-9840
 www.aesva.com
 Hampton Roads | Central Virginia | Middle Peninsula

PLAT OF SUBDIVISION
 LOTS 107 - 162
**COLONIAL HERITAGE
 PHASE V - SECTION 1C**
 OWNER / DEVELOPER: COLONIAL HERITAGE, L.L.C.
 STONEHOUSE DISTRICT JAMES CITY COUNTY VIRGINIA

Project Contacts:	TRS/TCS
Project Number:	8881-51C
Scale:	Date:
1"=50'	05/01/14
Sheet Number	
5 OF 7	