

130028171

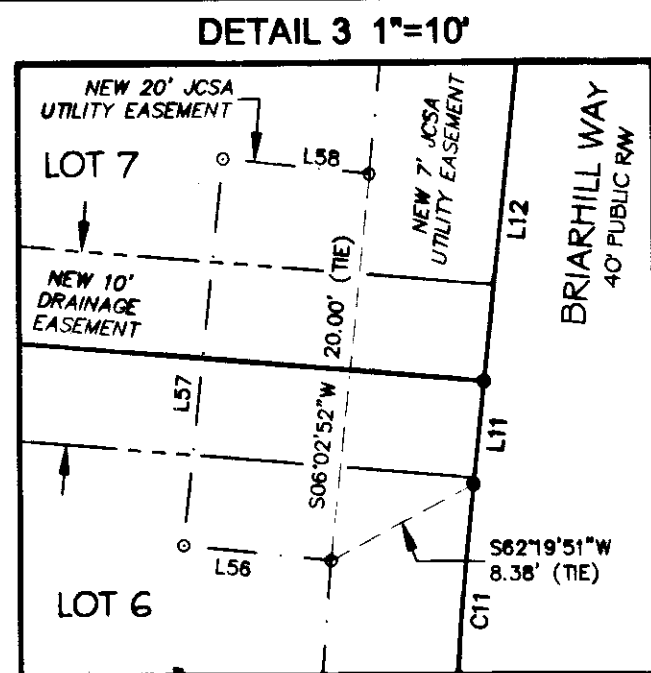

SEE SHEET 2 OF 4 FOR THE OVERALL PHASE BOUNDARY, CONSERVATION EASEMENT LABELS, LINE AND CURVE TABLES, LEGEND, AND LAND USE SUMMARY TABLE

**SURVEYOR'S CERTIFICATE**  
 I HEREBY CERTIFY THAT TO THE BEST OF MY KNOWLEDGE OR BELIEF, THIS PLAT COMPLIES WITH ALL OF THE REQUIREMENTS OF THE BOARD OF SUPERVISORS AND ORDINANCES OF THE COUNTY OF JAMES CITY, VIRGINIA, REGARDING THE PLATTING OF SUBDIVISIONS WITHIN THE COUNTY.  
 ALAN W. NASH, PLS  
 LICENSE NUMBER: 0403002709  
 12-10-13  
 DATE

City of Williamsburg & County of James City  
 Circuit Court: This PLAT was recorded on  
 27 December 2013  
 at 2:54 PM, PG. 1 PG. 1  
 Document # 130028171  
 BETSY B. WOOLRIDGE, CLERK  
 JAMES CITY COUNTY, VA

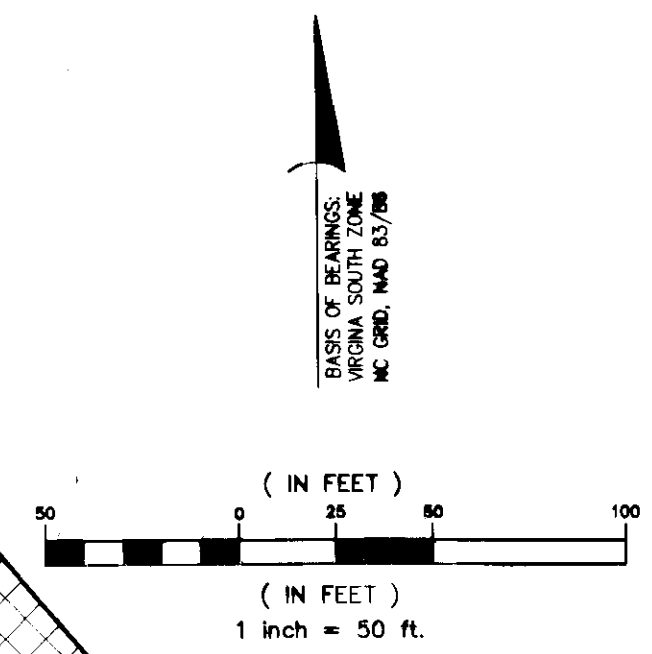
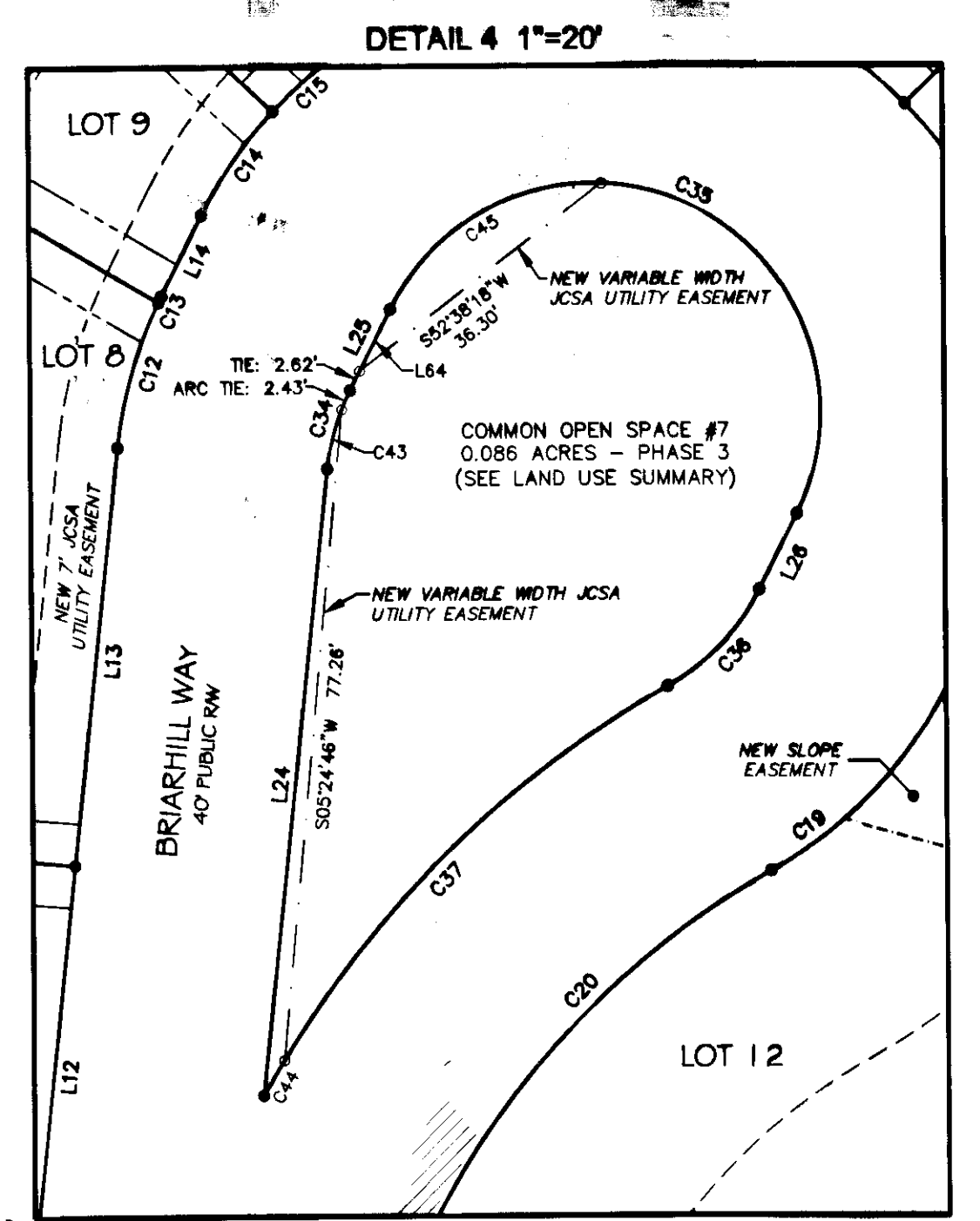
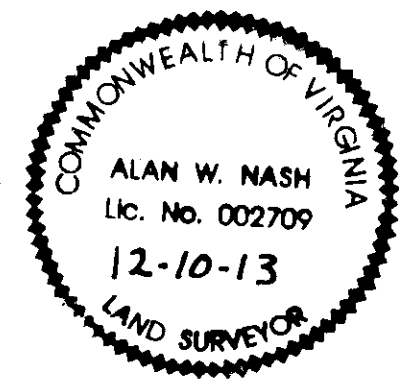
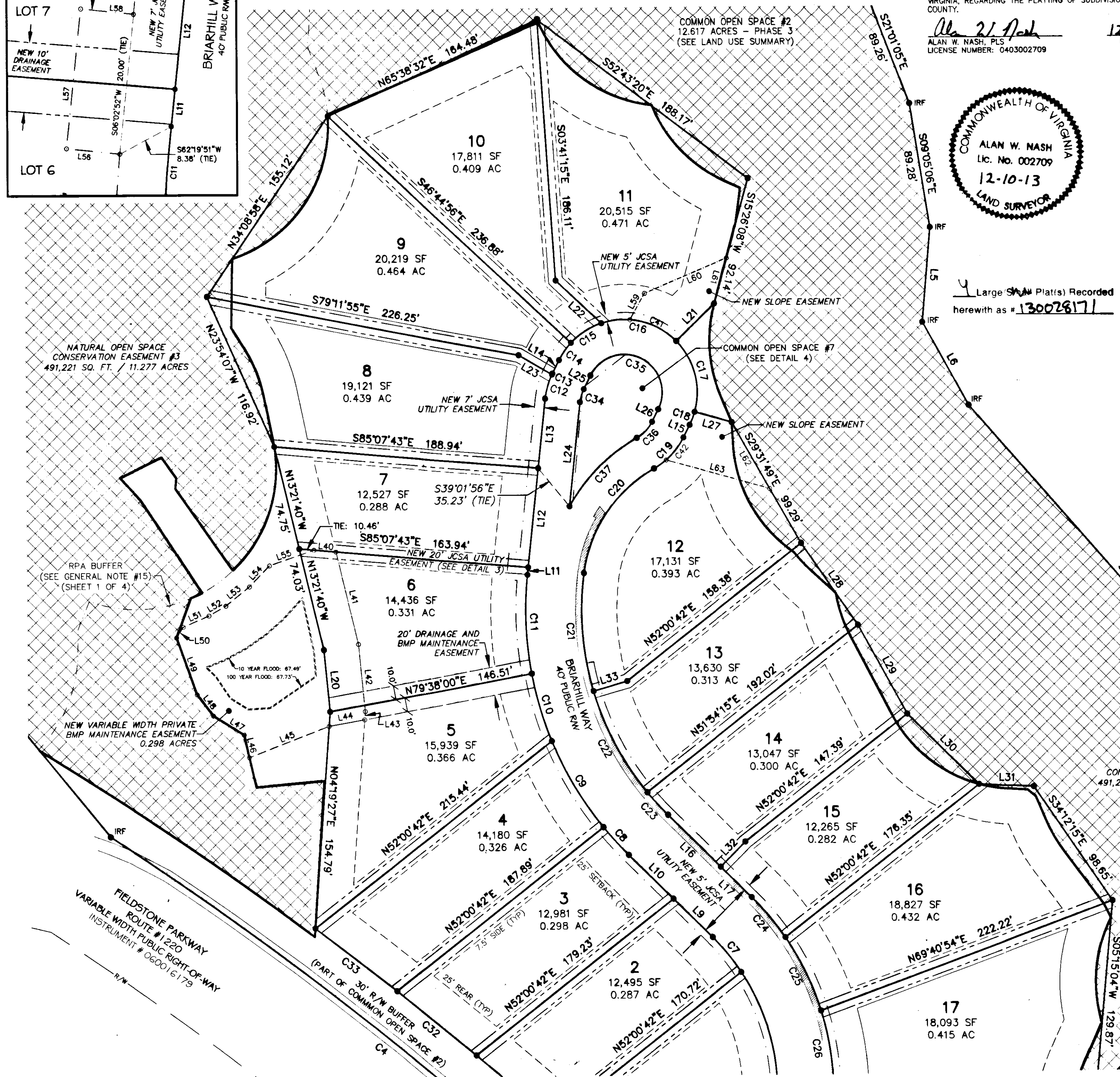

**SUBDIVISION PLAT**  
**STONEHOUSE, TRACT 12, PHASE 3**  
 9451 FIELDSTONE PARKWAY, TAX PIN: 0530100022 0530100022  
 STONEHOUSE DISTRICT, JAMES CITY COUNTY, VA  
 PREPARED FOR  
**STONEHOUSE GREENLAND SUB, LLC**

**ALAN W. NASH**  
 17805 WILLOWYNDE ROAD  
 CHESTER, VIRGINIA 23836  
 PHONE: (804) 370-7890  
 EMAIL: ALAN-NASH@HOTMAIL.COM  
 VA LICENSE #0403002709

Drawn By	TMG	Date	SEPTEMBER 5, 2013	Job No.	10117000.002
Surveyed By	DKB				
Checked By	AWN				
File Name	TRACT 12 PHASE 3 SUBDIVISION		Scale	1"=50'	Drwg. No.
Map Check By	DAL	Date	12/5/13		4 of 4
Revisions	1) ADDRESSED 1st REVIEW COMMENTS, 9/24/13 (3)				
	2) ADDRESSED 2nd REVIEW COMMENTS, 12/4/13 (4)				