

130026366

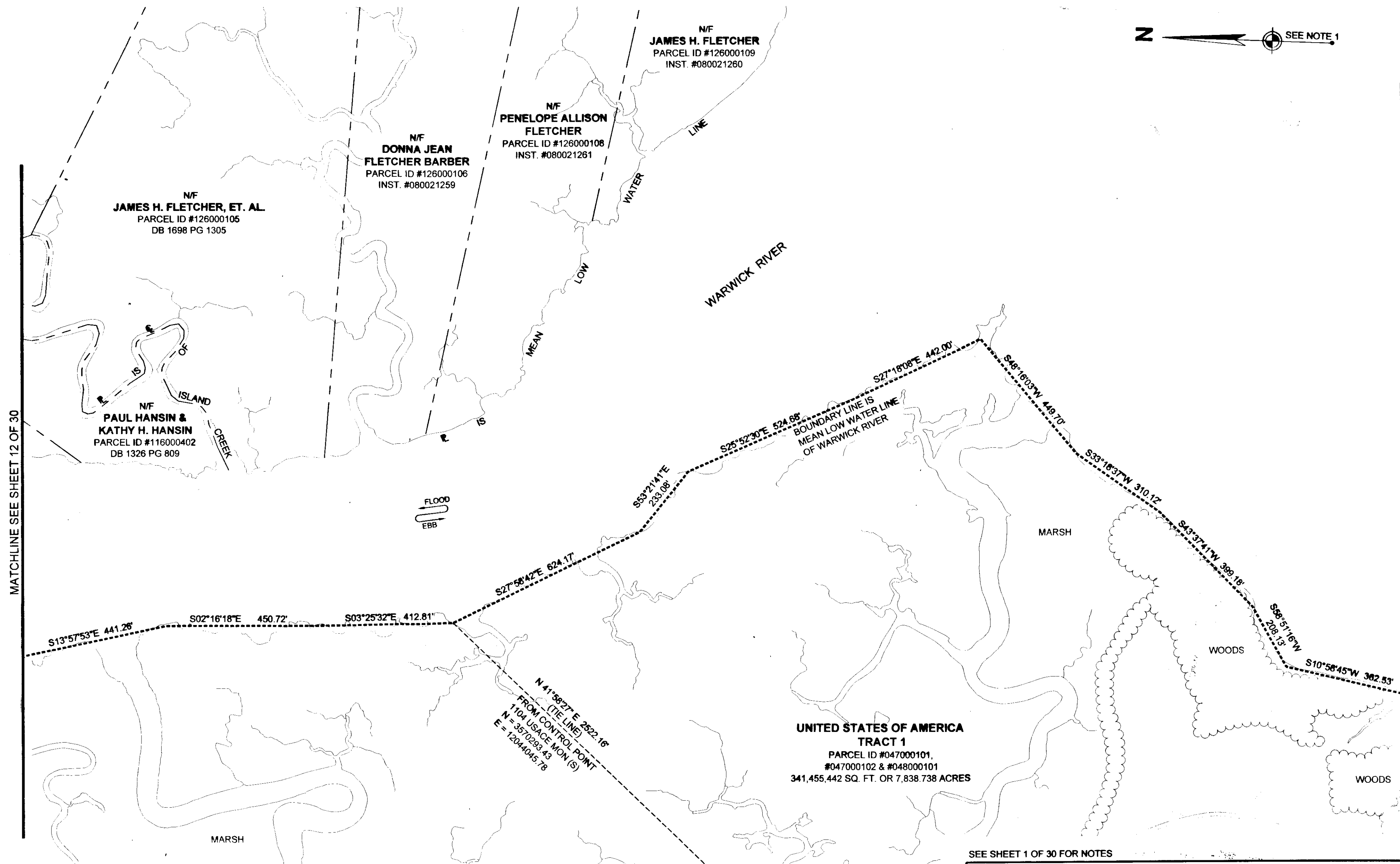
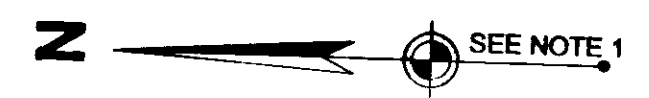

MATCHLINE SEE SHEET 12 OF 30

MATCHLINE SEE SHEET 14 OF 30

N/F
JAMES H. FLETCHER, ET. AL.
PARCEL ID #126000105
DB 1698 PG 1305

N/F
DONNA JEAN
FLETCHER BARBER
PARCEL ID #126000106
INST. #080021259

N/F
PENELOPE ALLISON
FLETCHER
PARCEL ID #126000108
INST. #080021261

N/F
JAMES H. FLETCHER
PARCEL ID #126000109
INST. #080021260

N/F
PAUL HANSIN &
KATHY H. HANSIN
PARCEL ID #116000402
DB 1326 PG 809

UNITED STATES OF AMERICA
TRACT 1
PARCEL ID #047000101,
#047000102 & #048000101
341,455,442 SQ. FT. OR 7,838.738 ACRES

S13°57'53"E 441.26' S02°16'18"E 450.72' S03°25'32"E 412.81' S27°58'42"E 624.17' S27°18'08"E 442.00' S25°52'30"E 524.68' S33°21'41"E 233.08' S49°16'03"W 449.70' S33°16'37"W 310.12' S49°37'41"W 399.18' S66°51'16"W 208.13' S10°58'45"W 382.83'

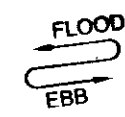

N 41°58'27"E 222.16'
FROM CONTROL POINT
1104 USACE MON (S)
N = 3570293.43
E = 12044045.78

SEE SHEET 1 OF 30 FOR NOTES

LEGEND

- IRON PIN FOUND
 - IRON PIPE FOUND
 - T-BAR FOUND
 - NAIL FOUND
 - CONCRETE MONUMENT FOUND
 - MONUMENT SET
 - IRON PIN SET
- BOUNDARY LINE
 - TIE LINE
 - CITY/COUNTY LINE
 - RIGHT OF WAY LINE
 - EASEMENT LINE
 - ADJOINER LINE
 - EXIST. RAILROAD TRACKS
 - EDGE OF WOODS

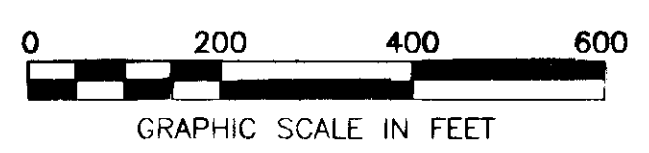
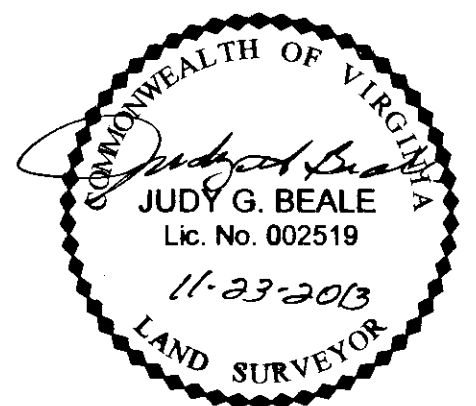

30 Large (Small Plat) Recorded
herein as 130026366

VIRGINIA:
IN THE CLERK'S OFFICE OF THE CIRCUIT COURT OF THE CITY/COUNTY OF WILLIAMSBURG/JAMES CITY COUNTY
VIRGINIA ON THIS 25TH DAY OF November, 2013, THIS PLAT WAS RECEIVED AND ADMITTED TO
RECORD IN MAP BOOK _____ AT PAGE _____ AT 10:08 AM on Inst. 130026366
TESTE: BETSY B. WOOLPERT, CLERK by [Signature] Deputy Clerk
CLERK

BOUNDARY SURVEY
OF PROPERTY OF
UNITED STATES OF AMERICA
JOINT BASE LANGLEY-EUSTIS (JBLE)
NEWPORT NEWS TAX PARCELS 047000100, 047000102 & 048000101
AND
JAMES CITY COUNTY TAX PARCEL 0622010001
NEWPORT NEWS AND JAMES CITY COUNTY, VIRGINIA

DES. N/A JOB NO. 71874
DRN. PP SCALE 1" = 200'
CKD. JGB DATE 4/29/2013
SHEET NO. 13 OF 30
FILE NO. 71874_plat.dwg

WOOLPERT
DESIGN | GEOSPATIAL | INFRASTRUCTURE
676 INDEPENDENCE PARKWAY
SUITE 100
CHESAPEAKE, VA 23320-5218
TEL: 757.549.3549
FAX: 757.549.3540