

30 Large (Small Plats) Recorded
herewith as 130026366

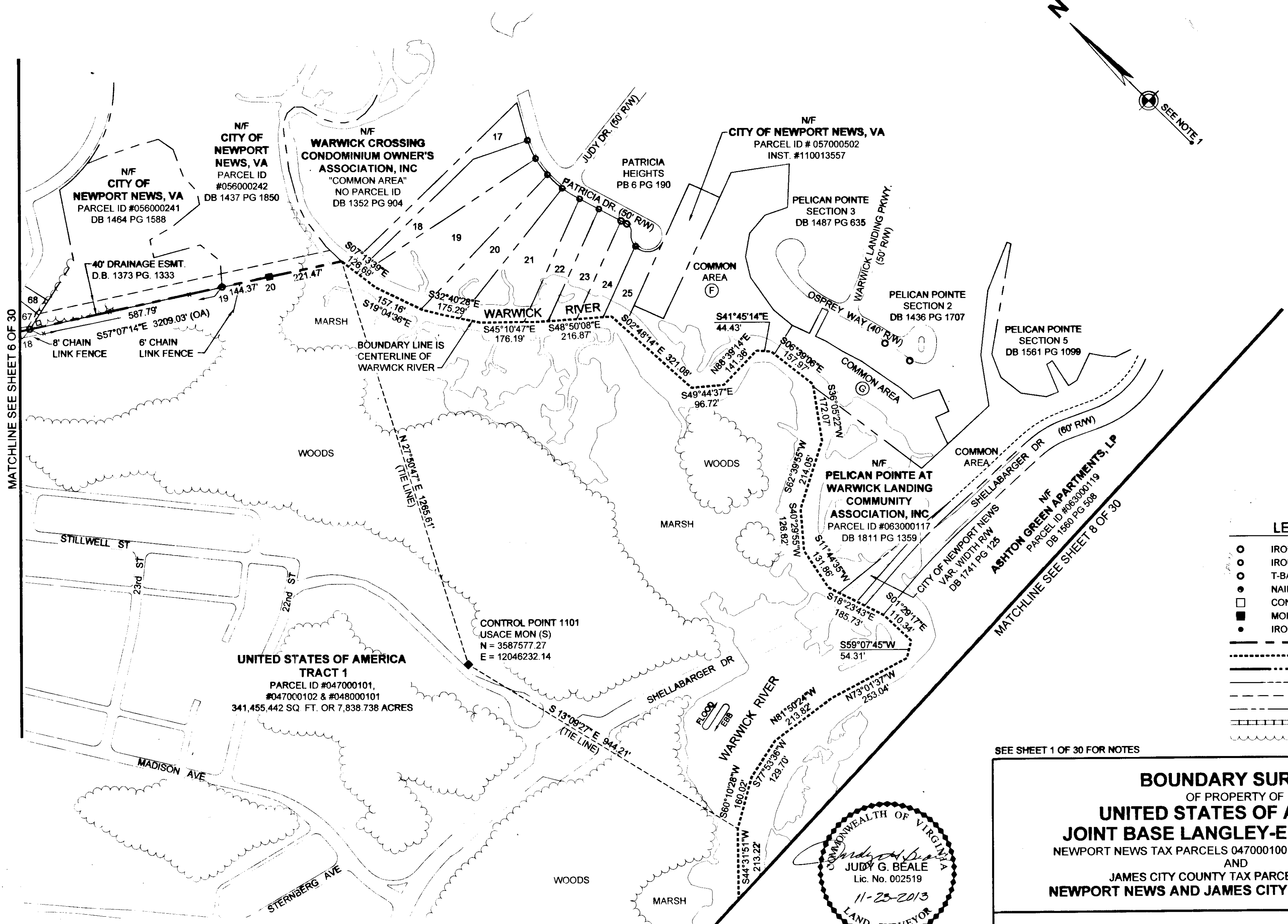
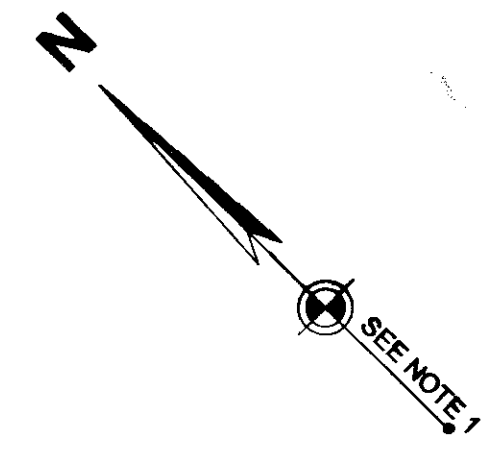

LEGEND

○	IRON PIN FOUND
○	IRON PIPE FOUND
○	T-BAR FOUND
○	NAIL FOUND
□	CONCRETE MONUMENT FOUND
■	MONUMENT SET
●	IRON PIN SET
---	BOUNDARY LINE
---	TIE LINE
---	CITY/COUNTY LINE
---	RIGHT OF WAY LINE
---	EASEMENT LINE
---	ADJOINER LINE
---	EXIST. RAILROAD TRACKS
---	EDGE OF WOODS

SEE SHEET 1 OF 30 FOR NOTES

BOUNDARY SURVEY
OF PROPERTY OF
UNITED STATES OF AMERICA
JOINT BASE LANGLEY-EUSTIS (JBLE)
NEWPORT NEWS TAX PARCELS 047000100, 047000102 & 048000101
AND
JAMES CITY COUNTY TAX PARCEL 0622010001
NEWPORT NEWS AND JAMES CITY COUNTY, VIRGINIA

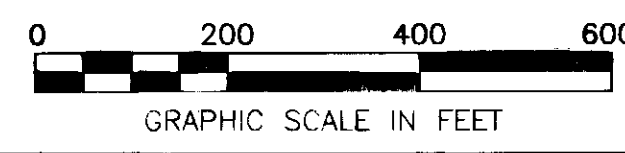
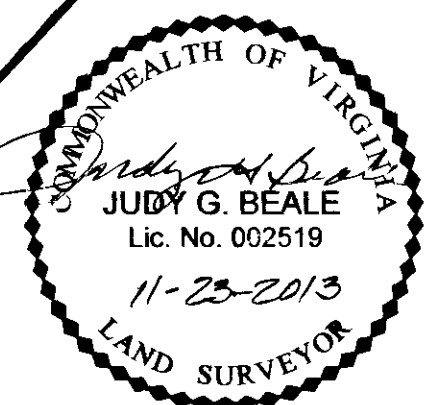

	676 INDEPENDENCE PARKWAY SUITE 100 CHESAPEAKE, VA 23320-5218 TEL: 757.549.3549 FAX: 757.549.3540	DES. N/A JOB NO. 71874 DRN. PP SCALE 1" = 200' CKD. JGB DATE 4/29/2013
SHEET NO. 7 OF 30		FILE NO. 71874_plat.dwg

VIRGINIA: WILLIAMSBURG/JAMES CITY COUNTY
IN THE CLERK'S OFFICE OF THE CIRCUIT COURT OF THE CITY/COUNTY OF
VIRGINIA ON THIS 25TH DAY OF November 2013, THIS PLAT WAS RECEIVED AND ADMITTED TO
RECORD IN MAP BOOK _____ AT PAGE _____ AT 10:05 AM as Inst 130026366
TESTE: **STEPH G. WOOLPERT, CLERK** by: *Judith H. Hulse, Deputy Clerk*
CLERK