

NOTES:

1. THIS SURVEY WAS DONE WITHOUT THE BENEFIT OF A TITLE REPORT, THEREFORE ENCUMBRANCES MAY EXIST THAT ARE NOT SHOWN HEREON.
2. THE DWELLING SHOWN HEREON IS NOT IN A FLOOD HAZARD ZONE PER FLOOD ELEVATION CERTIFICATE DATED 06/10/2005 AND PREPARED BY THOMAS C. SUBLETT CLS #1886.
3. REFERENCES: PB.18, PG.4.

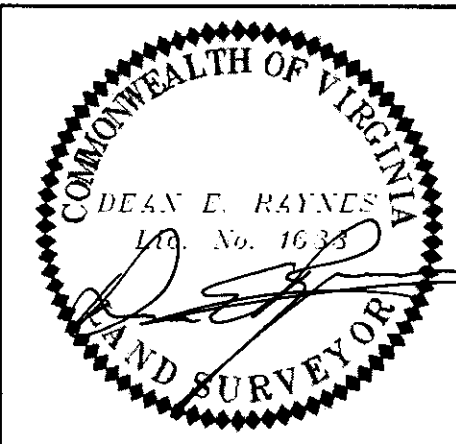
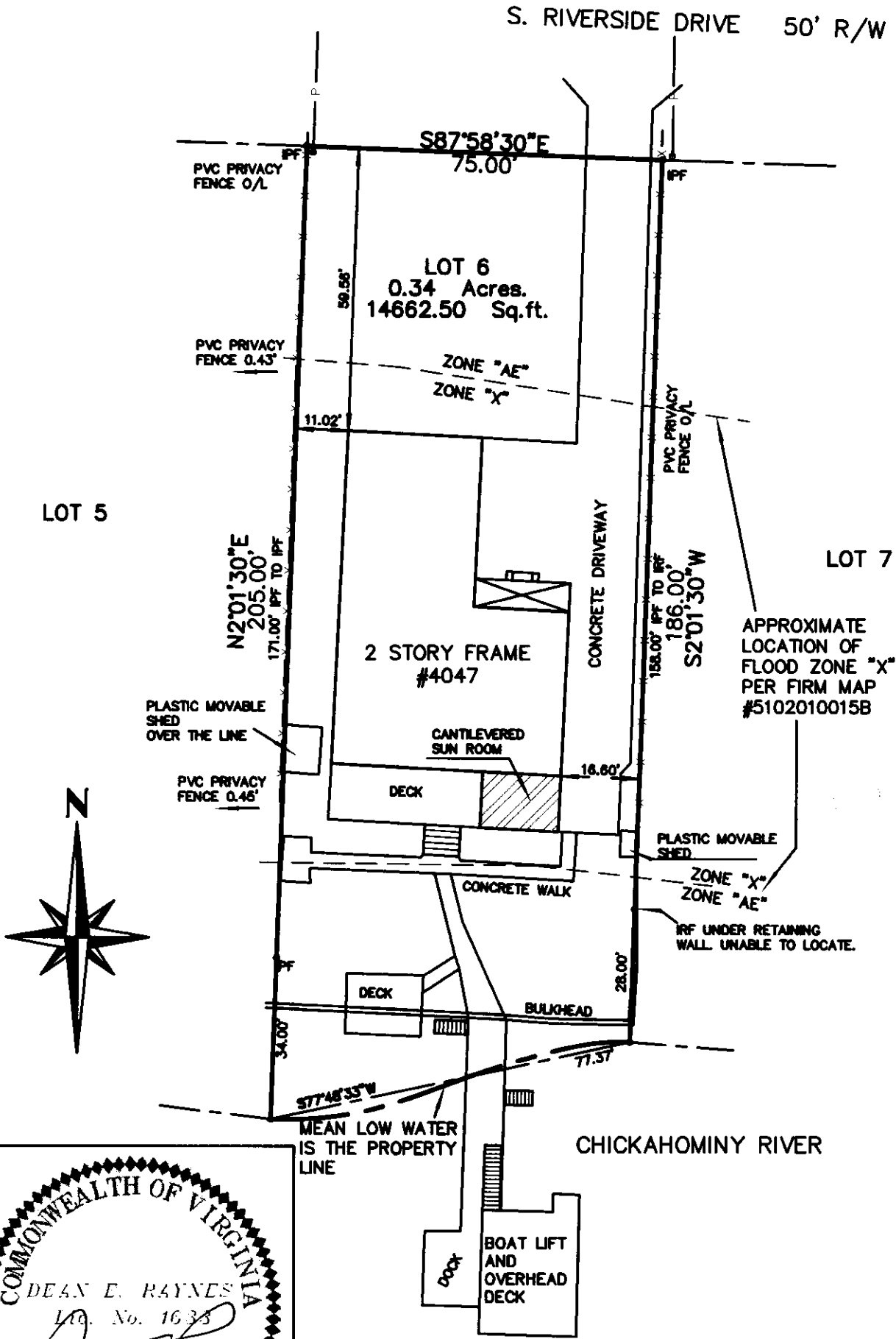

HIS LAND SURVEYING, INC.
P.O. BOX 100
PROVIDENCE FORGE VIRGINIA 23140
(804) 966-7017

PHYSICAL SURVEY
ON PROPERTY TO BE CONVEYED TO
JAY W. & CINDY W. COLLEY
BEING
LOT 6, SECTION 4, CHICKAHOMINY
HAVEN
LOCATED IN STONEHOUSE DISTRICT
JAMES CITY COUNTY, VIRGINIA
SCALE: 1" = 30' DATE: 11/18/2013
J.N. 393.9

8/8