

130023432

CURVE TABLE						
CURVE #	DELTA	RADIUS	LENGTH	TANGENT	CHORD	CHORD BEARING
C1	13°38'50"	657.50'	156.61'	78.68'	156.24'	S75°41'38"E
C2	62°49'05"	742.50'	814.06'	453.38'	773.90'	N79°43'15"E
C3	49°53'46"	742.50'	646.61'	345.41'	626.37'	N23°21'49"E
C4	51°17'35"	557.50'	499.09'	267.67'	482.59'	N24°03'44"E
C5	40°44'52"	557.50'	396.48'	207.04'	388.18'	N70°04'57"E

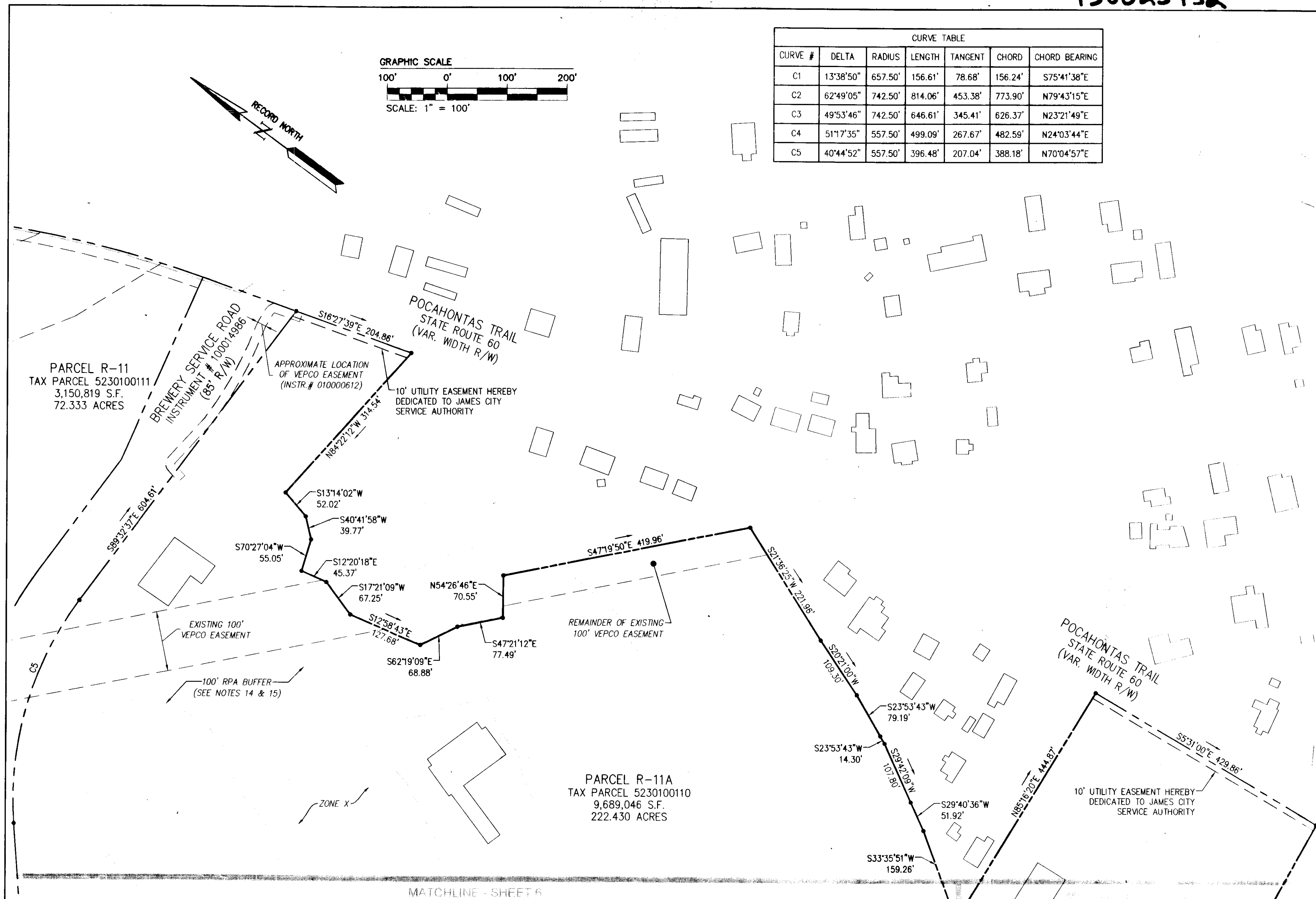

City of Williamsburg & County of James City Circuit Court: This PLAT was recorded on 15 October, 2013			
at 12:15	AM/PM	PG	
Document # 130023432			
BETSY B. WOOLRIDGE, CLERK			
<i>Betsy Woolridge</i> , Dep. Clerk			
2	9/3/13	REVISED AS PER COMMENT LETTERS	JCA
1	7/11/13	REVISED AS PER COMMENT LETTERS	JCA

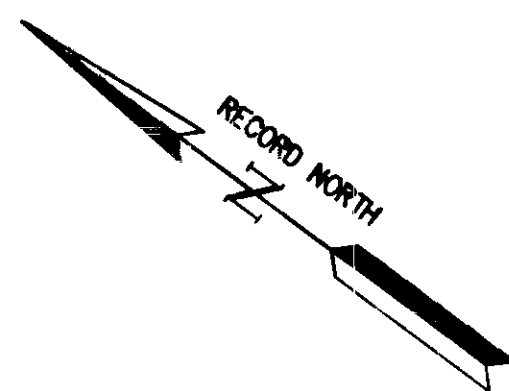
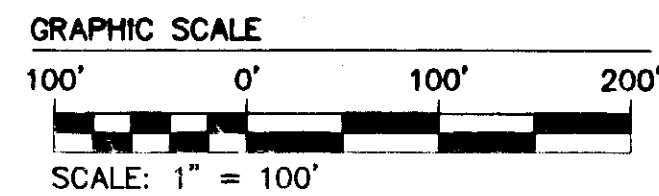
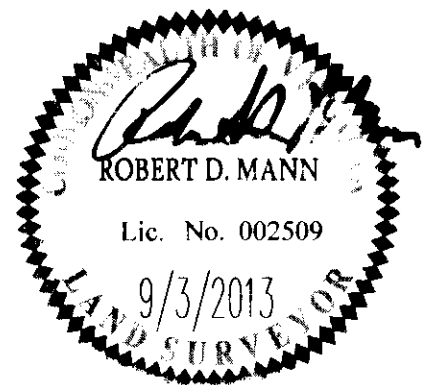

AES
CONSULTING ENGINEERS

1317 Executive Blvd. Suite 150
Chesapeake, Virginia 23320
Phone: (757) 410-7436
www.aesva.com

Large Plat(s) Recorded
herewith as # **130023432**

Hampton Roads | Central Virginia | Middle Peninsula

COMPOSITE PLAT OF SUBDIVISION
PARCEL R-11
KINGSMILL RESORT
PROPERTY OF
XANTERRA KINGSMILL, LLC

ROBERTS DISTRICT COUNTY OF JAMES CITY VIRGINIA

Project Contacts	RDM
Project Number	7753411
Scale	Date
1"=100'	01/29/13
Sheet Number	
8	