

130021627



FRONT ELEVATION



RIGHT SIDE ELEVATION

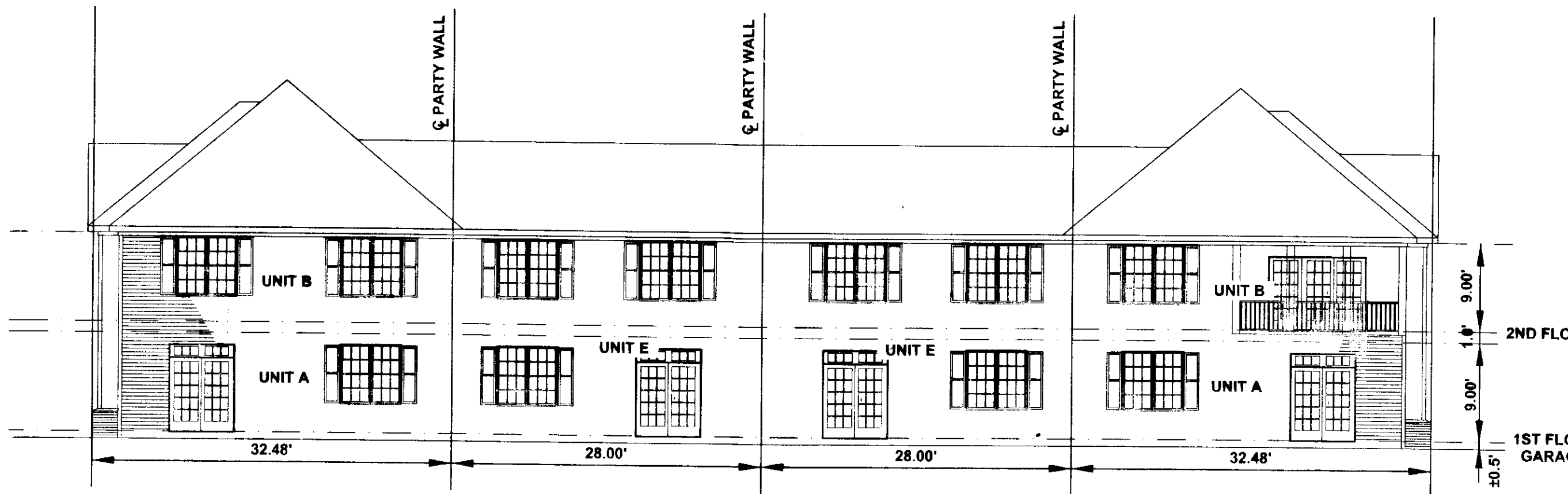

REAR ELEVATION



LEFT SIDE ELEVATION

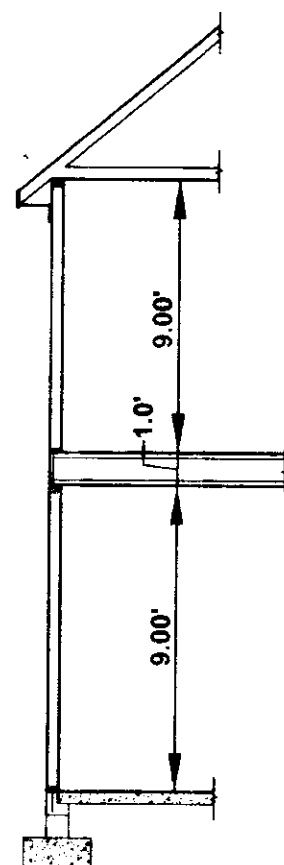

TYPICAL SECTION

NOTE:
 BUILDING DIMENSIONS AND ELEVATIONS SHOWN ARE BASED ON ARCHITECTURAL PLANS PREPARED BY TOANO DESIGN, INC. DIMENSIONS SHOWN ARE TO THE BUILDING FRAMING LINE.

SURVEYORS CERTIFICATE
 I HEREBY CERTIFY THAT TO THE BEST OF MY KNOWLEDGE OR BELIEF, THIS PLAN IS ACCURATE AND COMPLIES WITH THE PROVISIONS OF SECTION 55-79.58 (B) OF THE CODE OF VIRGINIA 1950 AS AMENDED AND THAT ALL UNITS DEPICTED HEREON HAVE BEEN SUBSTANTIALLY COMPLETED.

William S. Felts
 STATE CERTIFIED LAND SURVEYOR

09-06-2013
 DATE



130021627

City of Williamsburg & County of James City
 Circuit Court: This PLAT was recorded on
 13 September 2013
 at 2:57 AM/PM, PG. --
 Document # 130021627
 BETSY B. WOOLRIDGE, CLERK
Betsy Woolridge Dep. Clerk

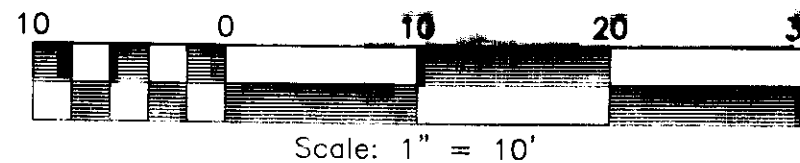

PLAN OF
 REVISED 6 UNIT BUILDING
 BRAEMAR CREEK
 AT GREENSPRINGS PLANTATION
 A CONDOMINIUM
 LOCATED IN THE BERKELEY DISTRICT
 JAMES CITY COUNTY, VIRGINIA
 DATE: 09/06/13 SCALE: 1" = 10' JOB# 05-548-13
 SHEET: 4 OF 4

LandTech Resources, Inc.
 Surveying • Engineering • GPS
 205-E Bulifants Boulevard, Williamsburg, VA 23188
 Phone: (757) 565-1677 Fax: (757) 565-0782
 web: landtechresources.com