

130015290

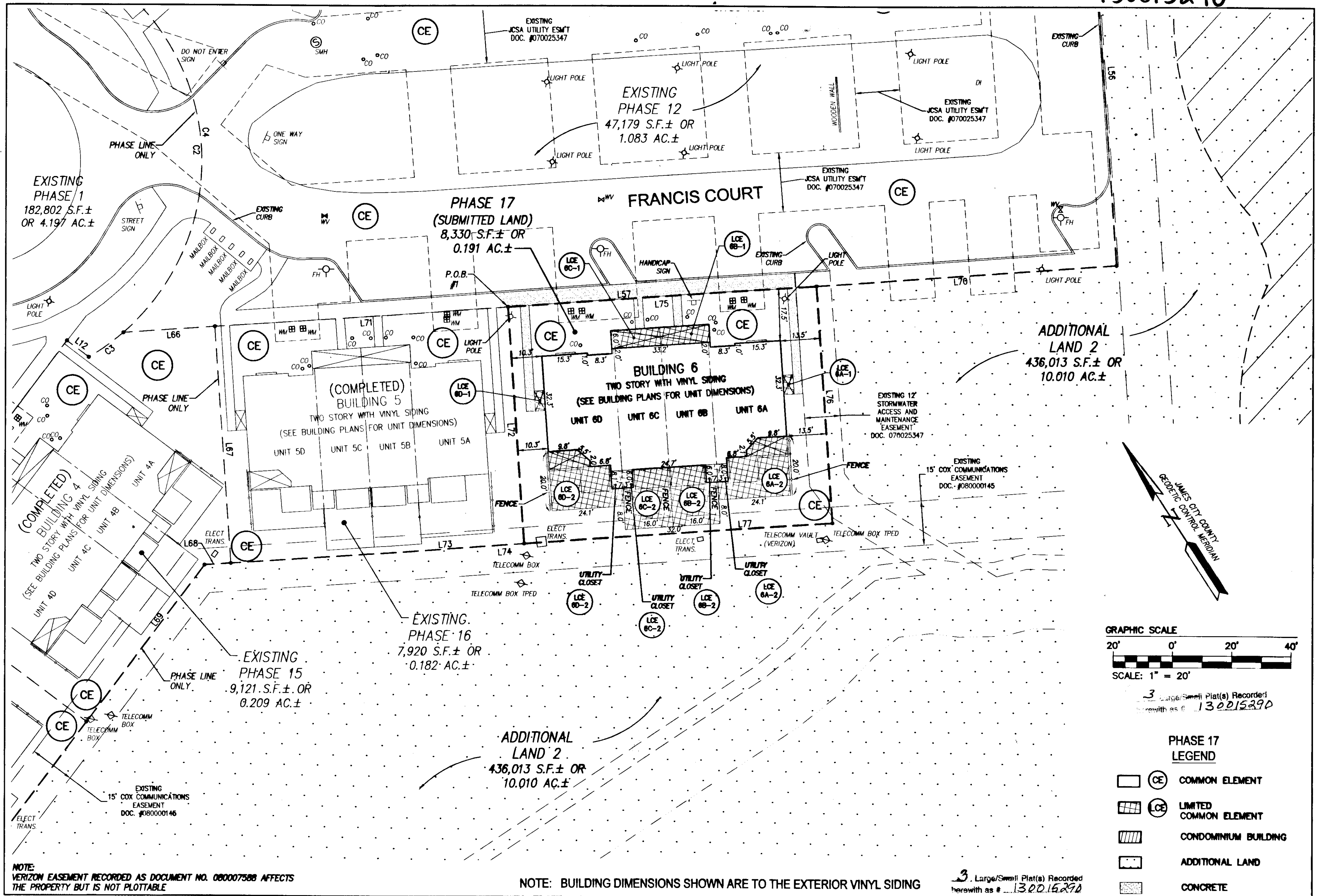

NOTE: VERIZON EASEMENT RECORDED AS DOCUMENT NO. 080007588 AFFECTS THE PROPERTY BUT IS NOT PLOTTABLE

NOTE: BUILDING DIMENSIONS SHOWN ARE TO THE EXTERIOR VINYL SIDING

3 Large/Small Plat(s) Recorded herewith as # 130015290

City of Williamsburg & County of James City Circuit Court: This PLAT was recorded on 25 <u>June</u> 2013 at 3:16 AM/PM, PG _____ Document # 130015290 BETSY B. WOOLRIDGE, CLERK By <u>Thomas C. Sublett</u> , Dep. Clerk	Rev. Date	Revised By
--	-----------	------------

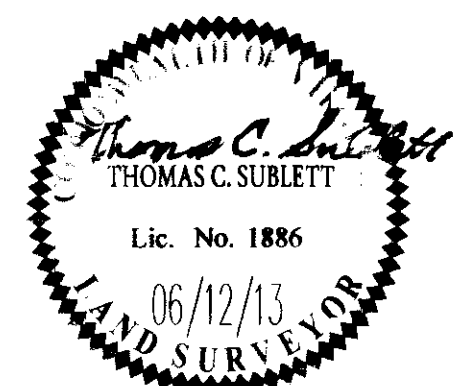

AES
CONSULTING ENGINEERS
Hampton Roads | Central Virginia | Middle Peninsula
5248 Old Towne Road, Suite 1
Williamsburg, Virginia 23188
Phone: (757) 253-0040
Fax: (757) 220-8994
www.aesva.com

PLAT OF CONDOMINIUM
WEATHERLY AT WHITEHALL
PHASE 17
STONEHOUSE DISTRICT JAMES CITY COUNTY VIRGINIA

Project Contacts: JFS
Project Number: 8048-09
Scale: 1"=20'
Date: 06/12/13
Sheet Number
3 OF 3