



130014825

-  NEW JCSA URBAN EASEMENT
TOTAL AREA: 3,549 S.F.
-  JCSA URBAN EASEMENT TO BE VACATED
TOTAL AREA: 12,023 S.F.

REFERENCES
 DOC# 080008540
 PART OF SUBDIVISION, BOUNDARY LINE ADJUSTMENT
 AND PROPERTY LINE EXTINGUISHMENT PREPARED BY
 AES CONSULTING ENGINEERS DATED 07-10-07
 INSTRUMENT NO. 050013787 AND
 INSTRUMENT NO. 050010508 FOR FURTHER
 DESCRIPTION OF THE EASEMENTS SHOWN ON
 PLAT.

STATE ROUTE 199
 VARIABLE WIDTH PUBLIC RW

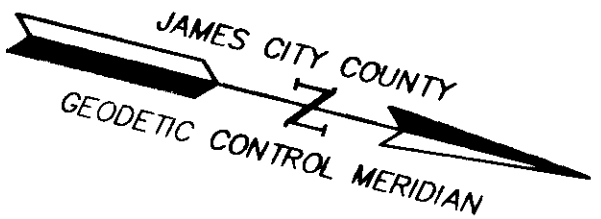
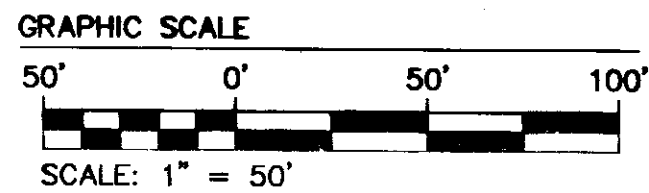
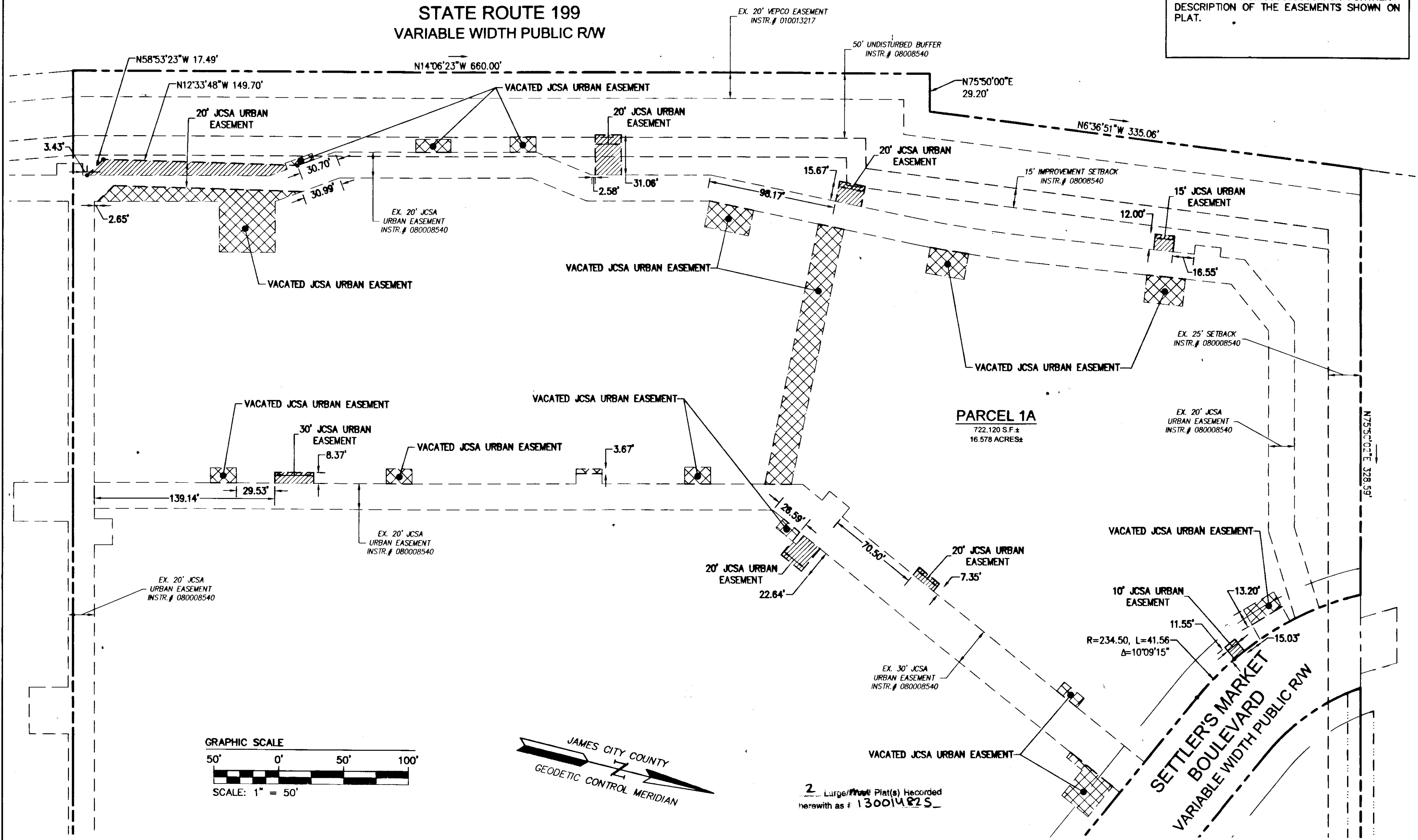

2 Large/Plat Plat(s) Recorded
 herewith as # 130014825

S:\Jobs\6632\59-04-Settlers Site Plan\Survey\Plans\6632-59-04-entm.plat.c02.dwg

City of Williamsburg & County of James City
 Circuit Court: This PLAT was recorded on
 19 June 2013
 at 10:41 AM/PM PB PG
 Document # 130014825
 BETSY B. WOOLRIDGE, CLERK
Betsy Woolridge, Dep. Clerk

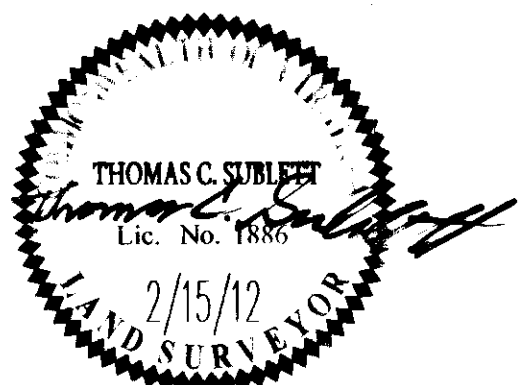

AES
 CONSULTING ENGINEERS
 Hampton Roads | Central Virginia | Middle Peninsula
 5248 Olde Towne Road, Suite 1
 Williamsburg, Virginia 23188
 Phone: (757) 253-0040
 Fax: (757) 220-8994
 www.aesve.com

PLAT OF EASEMENT AND VACATION OF A PORTION OF EXISTING
 JCSA URBAN EASEMENT
SETTLERS MARKET
 BERKELEY DISTRICT JAMES CITY COUNTY VIRGINIA

Project Contacts:	JAG, TCS
Project Number:	6632-59-04
Scale:	Date:
1"=50'	2/15/12
Sheet Number	
2 OF 2	