

130014476

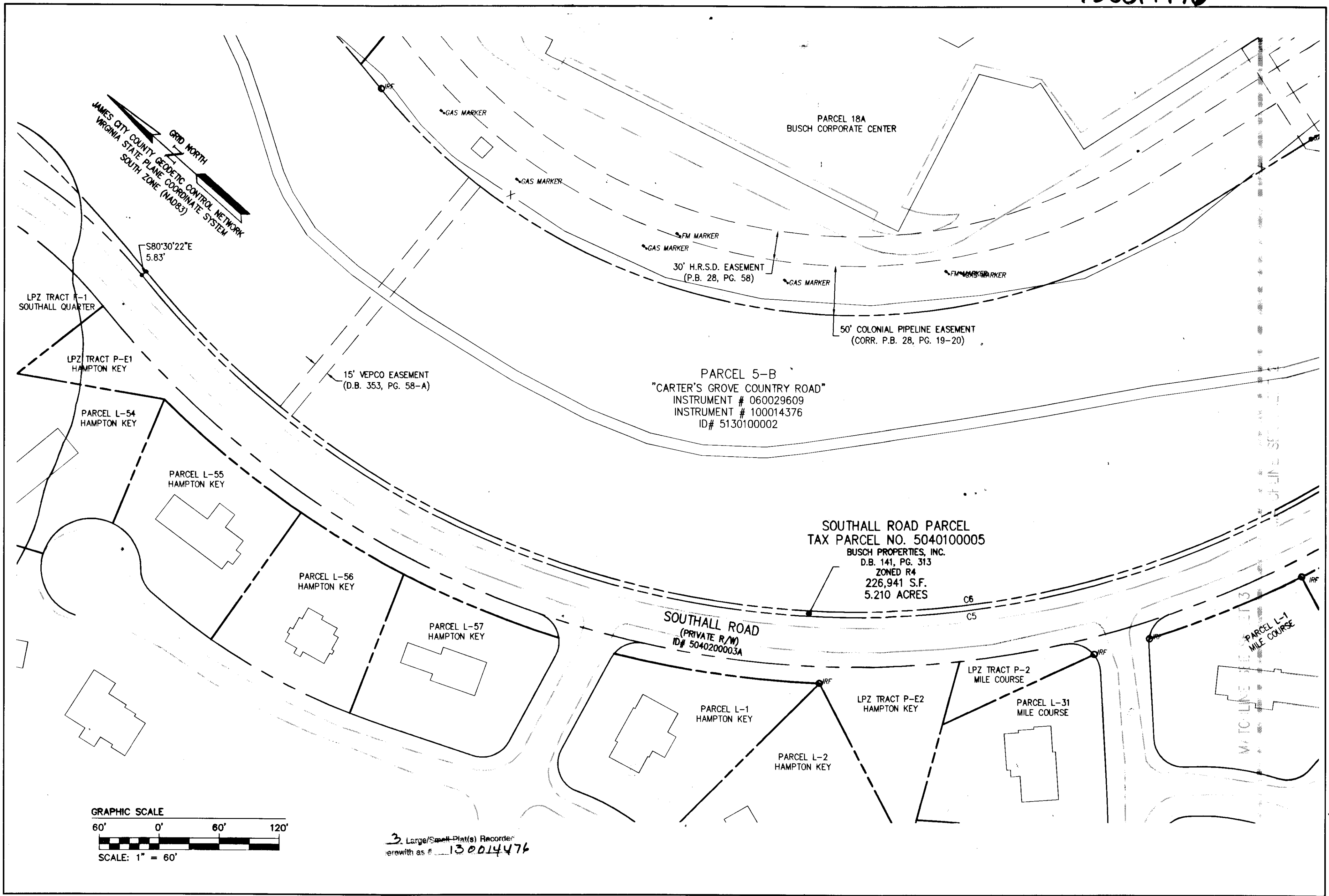

|  |         |
|--|---------|
| City of Williamsburg & County of James City<br>Circuit Court. This PLAT was recorded on<br><u>13 June 2013</u> |         |
| at <u>11:41</u> AM/PM, PB <u>PG</u>  |         |
| Document # <u>130014476</u>  |         |
| BETSY B. WOOLRIDGE, CLERK<br><i>Betsy Woolridge</i> Dep. Clerk   |         |
| Rev  | Revised |

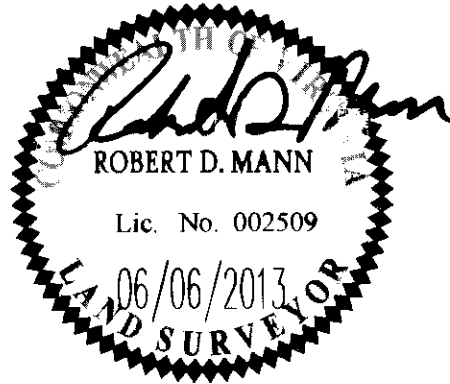

**NES**  
CONSULTING ENGINEERS  
Hampton Roads | Central Virginia | Middle Peninsula

1317 Executive Blvd, Suite 150  
Chesapeake, Virginia 23320  
Phone: (757) 410-7436  
www.aesva.com

BOUNDARY SURVEY  
SOUTHALL ROAD PARCEL

PROPERTY OF  
**BUSCH PROPERTIES, INC.**

ROBERTS DISTRICT      COUNTY OF JAMES CITY      VIRGINIA

|                   |            |
|-------------------|------------|
| Project Contacts: | RDM        |
| Project Number:   | H10047     |
| Scale:            | 1"=60'     |
| Date:             | 08/08/2013 |
| Sheet Number      | <b>3</b>   |