

130014475

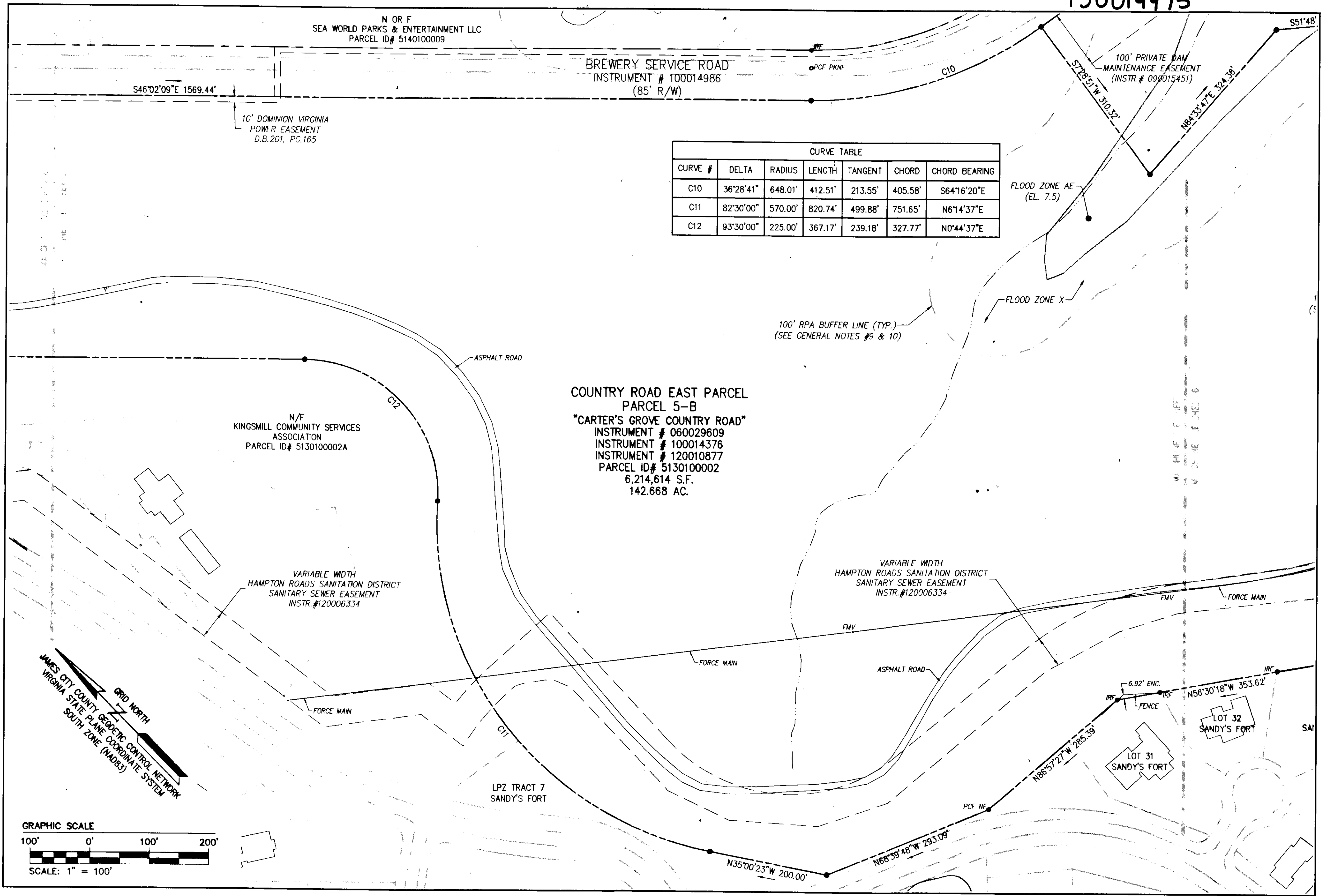

CURVE TABLE						
CURVE #	DELTA	RADIUS	LENGTH	TANGENT	CHORD	CHORD BEARING
C10	36°28'41"	648.01'	412.51'	213.55'	405.58'	S64°16'20"E
C11	82°30'00"	570.00'	820.74'	499.88'	751.65'	N6°14'37"E
C12	93°30'00"	225.00'	367.17'	239.18'	327.77'	N0°44'37"E

City of Williamsburg & County of James City
 Circuit Court: This PLAT was recorded on
June 13, 2013
 at 11:09 AM/PM, PG. PG. 1
 Document # 130014475
 BETSY B. WOOLRIDGE, CLERK
Patrick Walawa, Dep. Clerk

Rev	Date	Description	Revised By



BOUNDARY SURVEY
 COUNTRY ROAD EAST PARCEL
 PROPERTY OF
BUSCH PROPERTIES, INC.
 ROBERTS DISTRICT COUNTY OF JAMES CITY VIRGINIA

Project Contacts:	RDM
Project Number:	H10047
Scale:	1"=100'
Date:	06/08/2013
Sheet Number:	6

8
 130014475