

130014474

CURVE TABLE						
CURVE #	DELTA	RADIUS	LENGTH	TANGENT	CHORD	CHORD BEARING
C5	6°46'52"	1421.58'	168.25'	84.22'	168.15'	S79°01'54"W
C6	10°00'52"	2086.39'	364.67'	182.80'	364.21'	S80°38'54"W
C7	2°39'04"	1254.05'	58.03'	29.02'	58.02'	N44°52'12"W
C8	0°53'44"	6331.16'	98.96'	49.48'	98.96'	N42°56'23"W
C9	13°25'30"	1786.39'	418.57'	210.25'	417.61'	N82°21'34"E
C10	6°46'52"	1721.58'	203.75'	102.00'	203.63'	N79°02'15"E

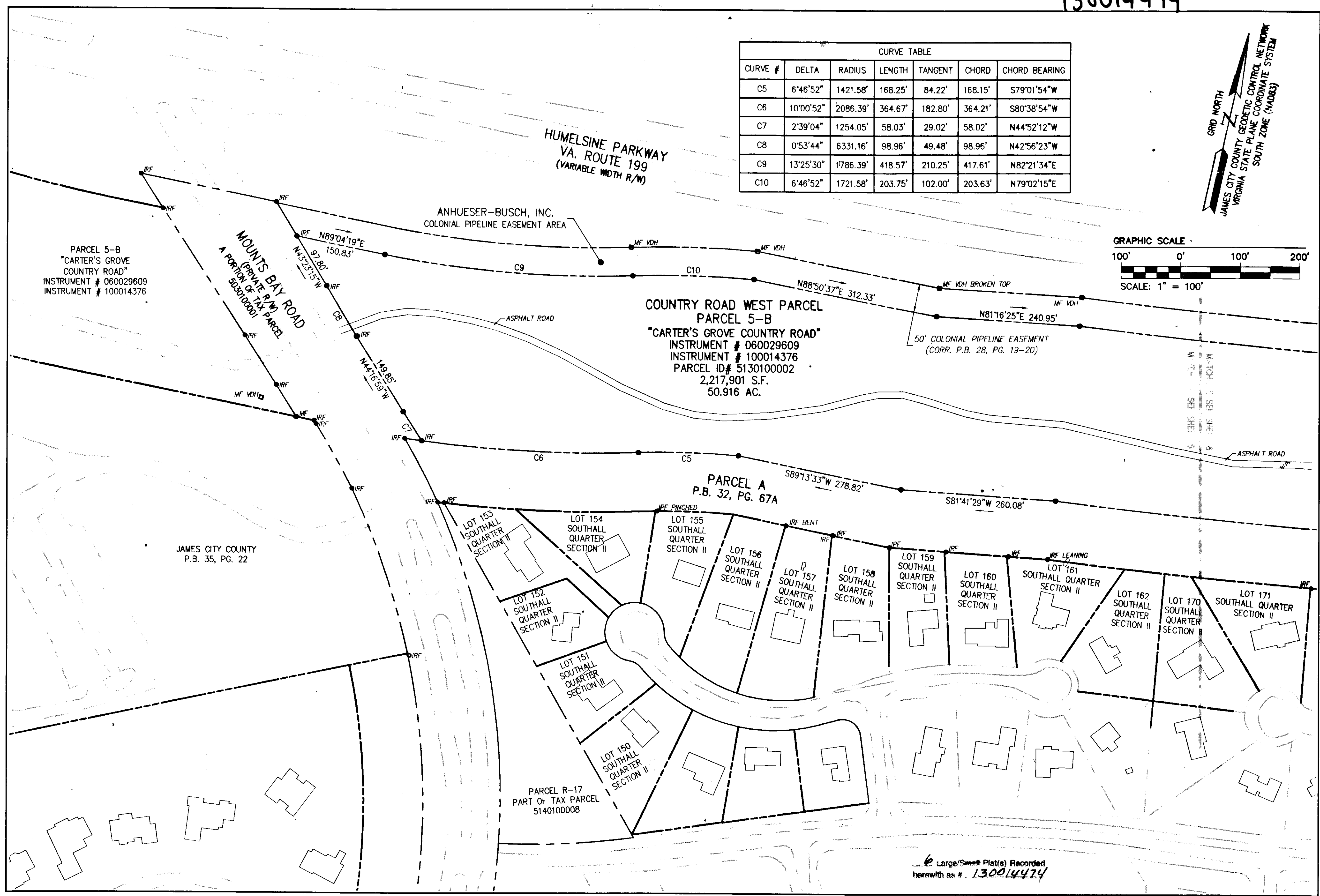

City of Williamsburg & County of James City Circuit Court: This PLAT was recorded on <u>13 June 2013</u> at <u>11:15</u> AM/PM, PG <u>PG</u> Document # <u>130014474</u> BETSY B. WOOLRIDGE, CLERK By <u>Christina Shankley</u> , Dep. Clerk	Rev	Date	Revised

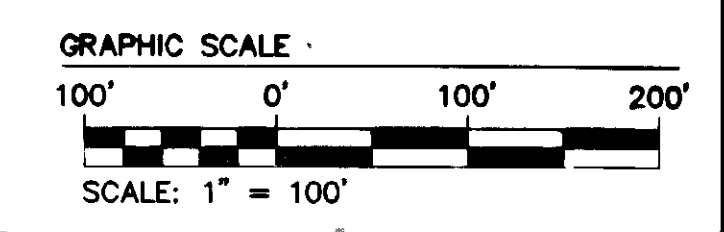
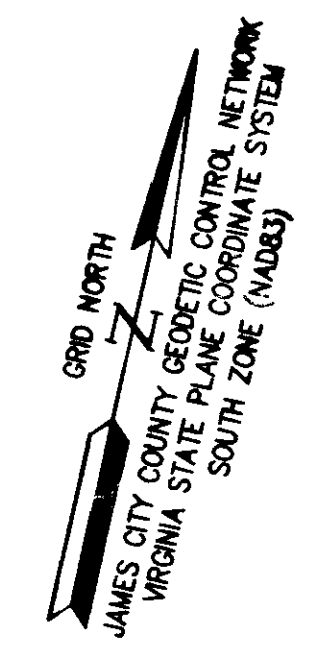
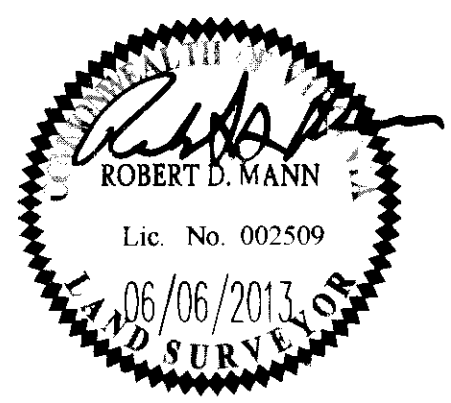

**RIES**  
CONSULTING ENGINEERS  
1317 Executive Blvd, Suite 150  
Chesapeake, Virginia 23320  
Phone: (757) 410-7436  
www.aesva.com  
Hampton Roads | Central Virginia | Middle Peninsula

BOUNDARY SURVEY  
COUNTRY ROAD WEST PARCEL  
PROPERTY OF  
**BUSCH PROPERTIES, INC.**  
ROBERTS DISTRICT    COUNTY OF JAMES CITY    VIRGINIA

Project Contacts: RDM  
Project Number: H10047  
Scale: 1"=100'  
Date: 06/06/2013  
Sheet Number  
**6**

Large/Small Plat(s) Recorded herewith as # 130014474