

130014474

CURVE TABLE						
CURVE #	DELTA	RADIUS	LENGTH	TANGENT	CHORD	CHORD BEARING
C4	151°6'35"	8094.44'	2158.17'	1085.52'	2151.78'	S77°31'42"W
C11	151°6'35"	7794.44'	2078.18'	1045.29'	2072.03'	N77°32'02"E

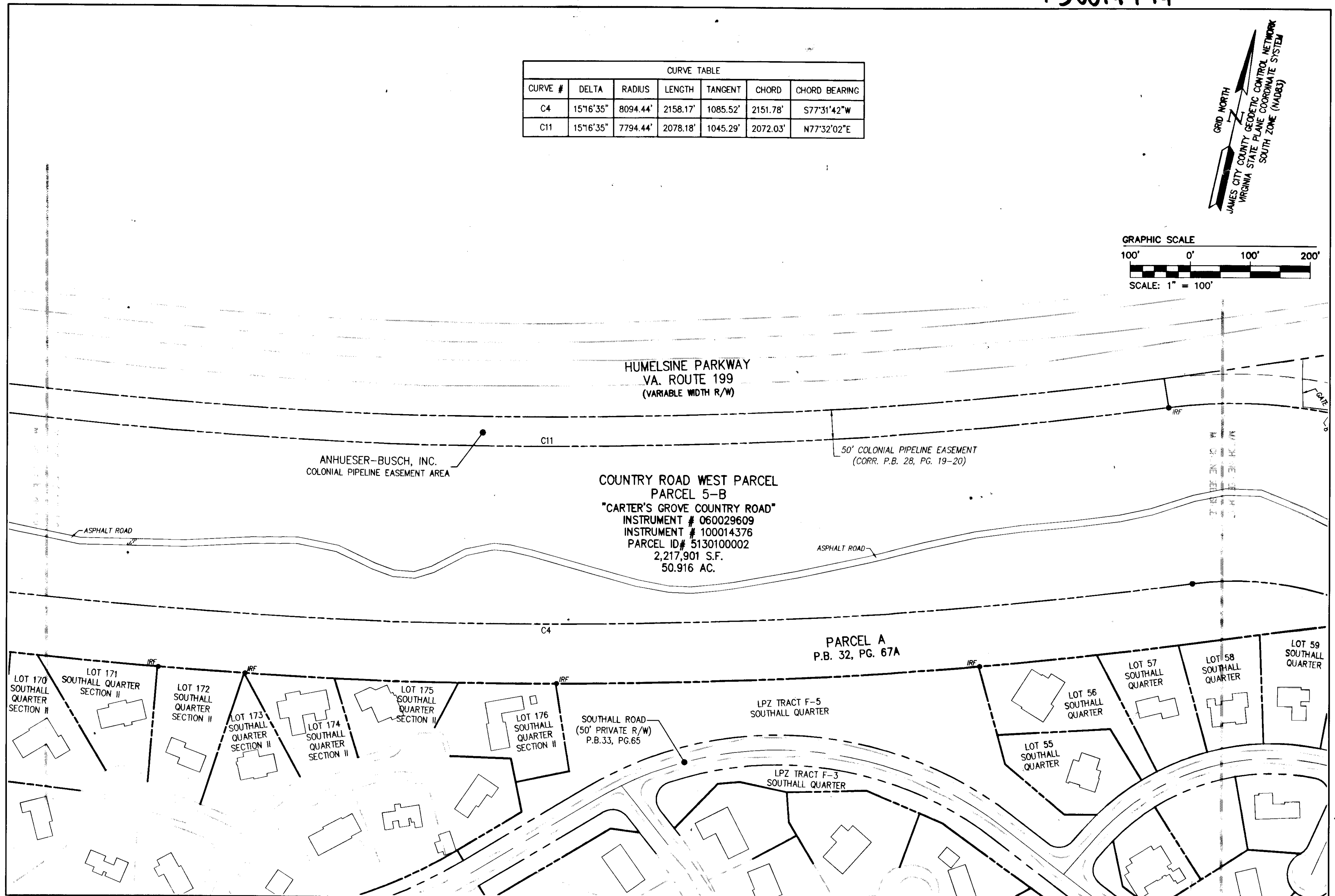
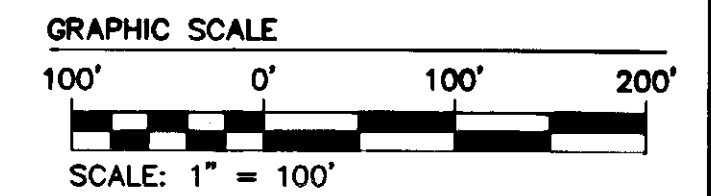
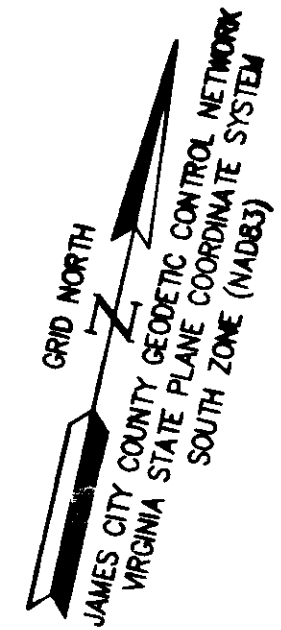

Rev.	Date	Description	Revised

City of Williamsburg & County of James City
 Circuit Court: This PLAT was recorded on
13 June 2013
 at 11:15 AM/PM, PB PG
 Document # 130014474
 BETSY B. WOOLRIDGE, CLERK
 Dep. Clerk

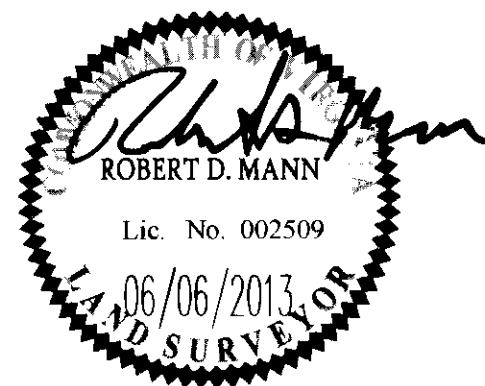

Large/Small Plat(s) Recorded herewith as # 130014474

1317 Executive Blvd, Suite 150
 Chesapeake, Virginia 23320
 Phone: (757) 410-7436
 www.aesva.com

Hampton Roads | Central Virginia | Middle Peninsula

BOUNDARY SURVEY
 COUNTRY ROAD WEST PARCEL

PROPERTY OF
BUSCH PROPERTIES, INC.

ROBERTS DISTRICT COUNTY OF JAMES CITY VIRGINIA

Project Contacts:	RDM
Project Number:	H10047
Scale:	1"=100'
Date:	06/06/2013
Sheet Number:	5