130014474

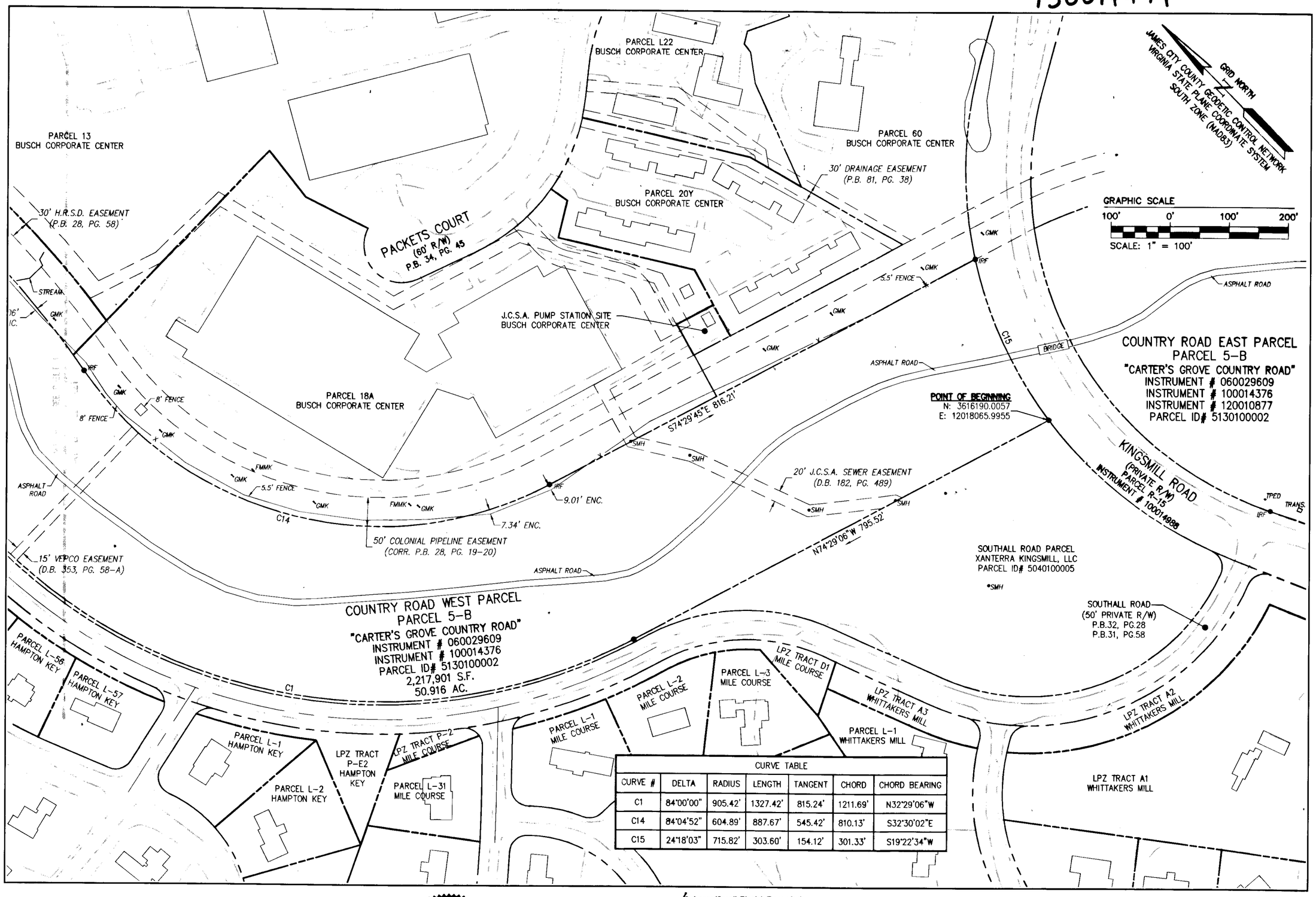

CURVE TABLE

CURVE #	DELTA	RADIUS	LENGTH	TANGENT	CHORD	CHORD BEARING
C1	84°00'00"	905.42'	1327.42'	815.24'	1211.69'	N32°29'06"W
C14	84°04'52"	604.89'	887.67'	545.42'	810.13'	S32°30'02"E
C15	24°18'03"	715.82'	303.60'	154.12'	301.33'	S19°22'34"W

City of Williamsburg & County of James City
Circuit Court: This PLAT was recorded on
13 June 2013
at 11:15 AM/PM, PB — PG —
Document # 130014474
BETSY B. WOOLRIDGE, CLERK
By [signature], Dep. Clerk

Rev	Date	Description	Revised

ROBERT D. MANN
Lic. No. 002509
06/06/2013
LAND SURVEYOR

6 Large/Small Plat(s) Recorded herewith as # 130014474

AES CONSULTING ENGINEERS
1317 Executive Blvd, Suite 150
Chesapeake, Virginia 23320
Phone: (757) 410-7436
www.aesva.com
Hampton Roads | Central Virginia | Middle Peninsula

BOUNDARY SURVEY
COUNTRY ROAD WEST PARCEL
PROPERTY OF
BUSCH PROPERTIES, INC.
ROBERTS DISTRICT COUNTY OF JAMES CITY VIRGINIA

Project Contacts:	RDM
Project Number:	H10047
Scale: 1"=100'	Date: 06/06/2013
Sheet Number	3