

NOTE:
PER EXCEPTION 10: GRANT OF INGRESS/EGRESS & ACCESS OVER AND ACROSS ALL ROADWAYS AND GREENWAYS AS SET FORTH IN DECLARATION OF EASEMENTS, COVENANTS AND RESTRICTIONS AS RECORDED PER INSTRUMENT NO. 060013474.

6Di NORTH ARROW & SCALE

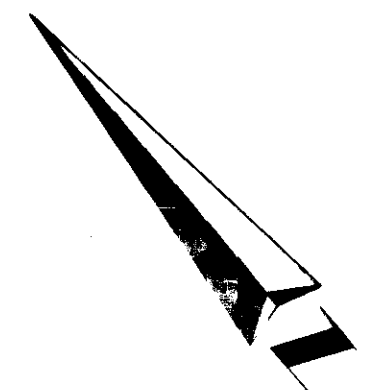

1" = 50'
GRAPHIC SCALE
0 25' 50' 100'

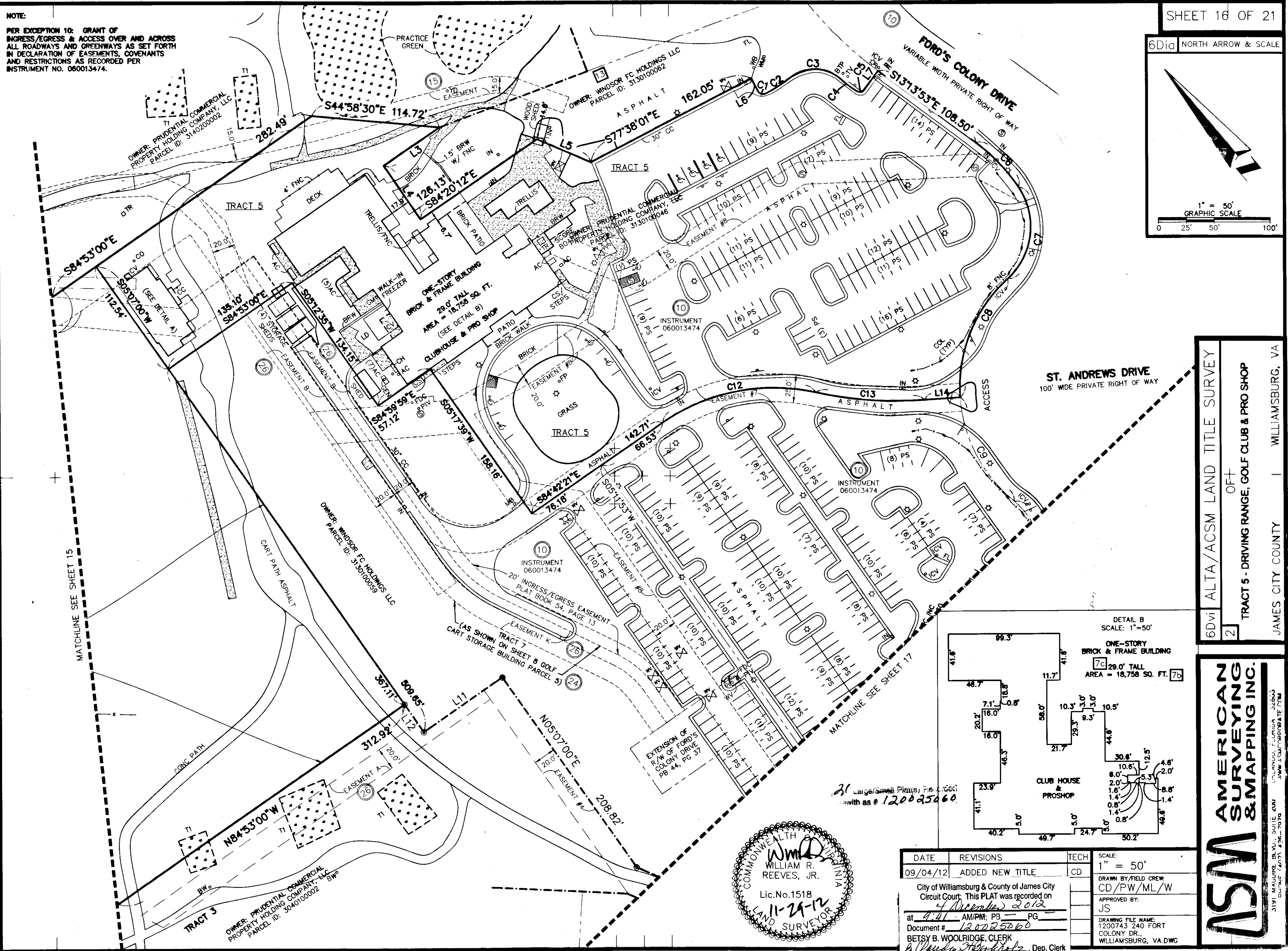

6Dvi ALTA/ACSM LAND TITLE SURVEY
2 TRACT 5 - DRIVING RANGE, GOLF CLUB & PRO SHOP
JAMES CITY COUNTY | WILLIAMSBURG, VA

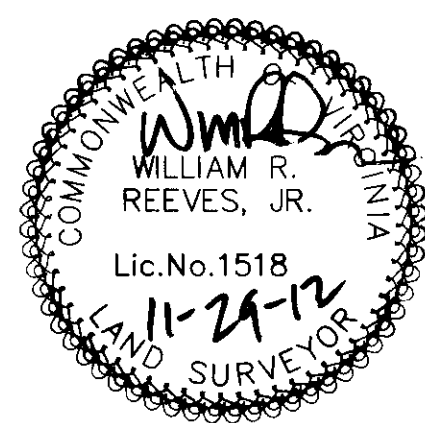
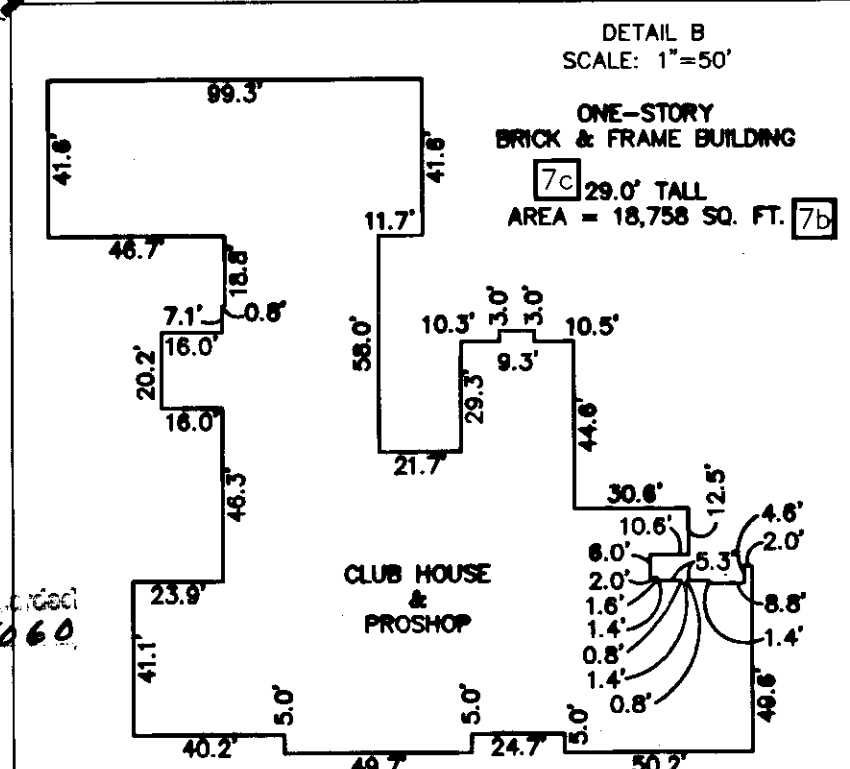

DATE	REVISIONS	TECH	SCALE:
09/04/12	ADDED NEW TITLE	CD	1" = 50'
City of Williamsburg & County of James City Circuit Court: This PLAT was recorded on 4 December 2012 at 4:41 AM/PM, PB PG Document # 120025060			DRAWN BY/FIELD CREW: CD/PW/ML/W
BETSY B. WOOLRIDGE, CLERK			APPROVED BY: JS
B. Woolridge, Dep. Clerk			DRAWING FILE NAME: 1200743 240 FORT COLONY DR., WILLIAMSBURG, VA.DWG

ASMA AMERICAN SURVEYING & MAPPING INC.
UNLANNED, FLORIDA 32809
3191 MAQUETTE DRIVE, SUITE 400
DUNN, NORTH CAROLINA 27024