

120024072

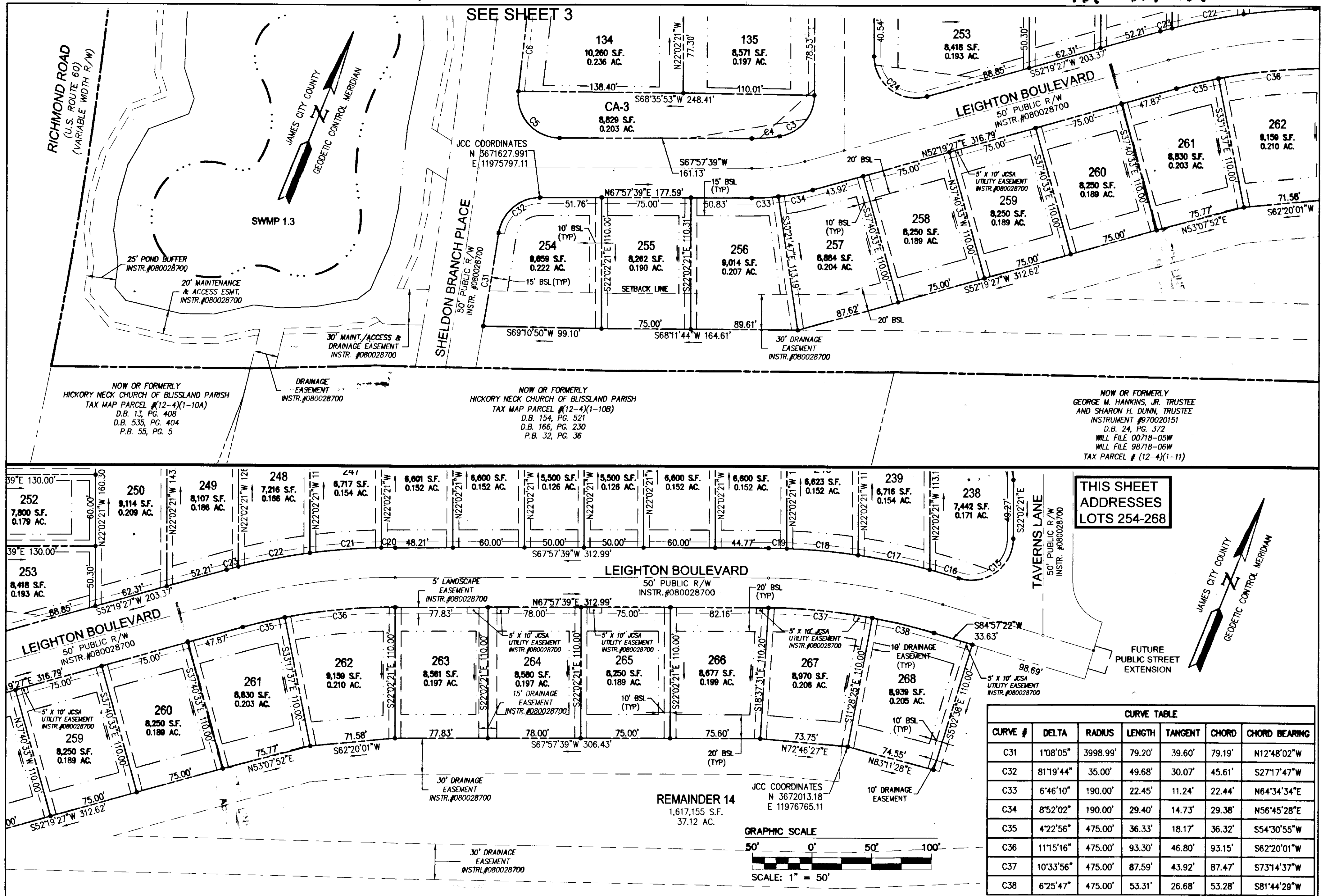

THIS SHEET
ADDRESSES
LOTS 254-268

CURVE TABLE						
CURVE #	DELTA	RADIUS	LENGTH	TANGENT	CHORD	CHORD BEARING
C31	1°08'05"	3998.99'	79.20'	39.60'	79.19'	N12°48'02"W
C32	81°19'44"	35.00'	49.68'	30.07'	45.61'	S27°17'47"W
C33	6°46'10"	190.00'	22.45'	11.24'	22.44'	N64°34'34"E
C34	8°52'02"	190.00'	29.40'	14.73'	29.38'	N56°45'28"E
C35	4°22'56"	475.00'	36.33'	18.17'	36.32'	S54°30'55"W
C36	11°15'16"	475.00'	93.30'	46.80'	93.15'	S62°20'01"W
C37	10°33'56"	475.00'	87.59'	43.92'	87.47'	S73°14'37"W
C38	6°25'47"	475.00'	53.31'	26.68'	53.28'	S81°44'29"W

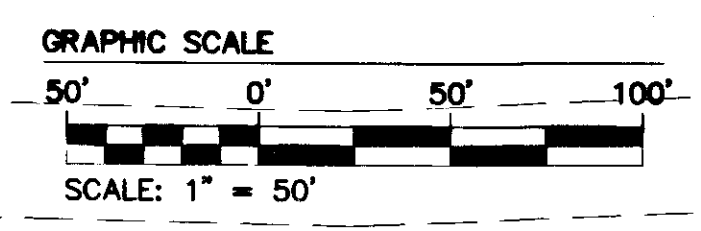

City of Williamsburg & County of James City
Circuit Court: This PLAT was recorded on
November 16, 2012
at 2:20 PM, PG. 1
Document # **120024072**
BETSY B. WOOLRIDGE, CLERK
Patrick Woodard, Dep. Clerk

Rev.	Date	Description	Revised By
1	07/06/12	REVISED PER JCC & VDOT COMMENTS	ABB

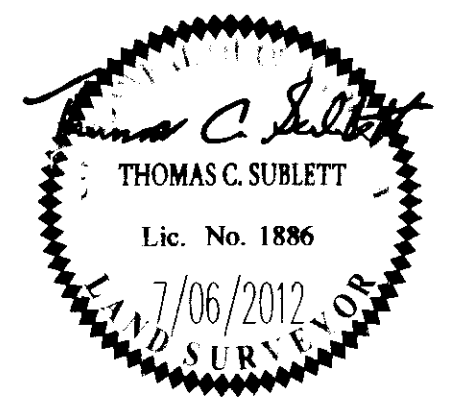

Large (encompassing) Recorded
herewith as:

WES
CONSULTING ENGINEERS
Hampton Roads | Central Virginia | Middle Peninsula

5248 Old Towne Road, Suite 1
Williamsburg, Virginia 23188
Phone: (757) 253-0040
Fax: (757) 220-8894
www.wesva.com

**PLAT OF SUBDIVISION OF
REMAINDERS 8,9,10 & 14**

WHITE HALL
SECTION 2, PHASE K
OWNER: RAUCH DEVELOPMENT CO., L.L.C.
JCC CASE NO. S-0020-2012

STONEHOUSE DISTRICT | JAMES CITY COUNTY | VIRGINIA

Project Contacts: TCS/RMS
Project Number: 9048-11
Scale: 1"=60'
Date: 4/04/12
Sheet Number:
5 OF 5

S:\Jobs\9048\11-Ph1-SingleFamily-HickoryNeck\dwg\SurfPlat\Section 2 Phase K\9048-11 Plat 2K SH 05.dwg, 7/6/2012 2:31:11 PM, aaron.smith