

120018800

MINOR SUBDIVISION  
OF THE PROPERTY STANDING  
IN THE NAME OF  
RANDOLPH G. GULDEN  
PARCEL ID # 1020100012  
LOCATED IN POWHATAN DISTRICT  
JAMES CITY COUNTY, VIRGINIA  
JAMES CITY COUNTY CASE # JCC 9-0019-2012

PROPERTY ADDRESS  
126 CAMP ROAD  
WILLIAMSBURG, VA. 23168

PREPARED BY  
ANGLE & DISTANCE LAND SURVEYING INC.  
284 RACEFIELD ROAD, VA. 23168  
(757) 561-5834  
PLAT PREPARED 4-30-2012

SHEET 2 of 2

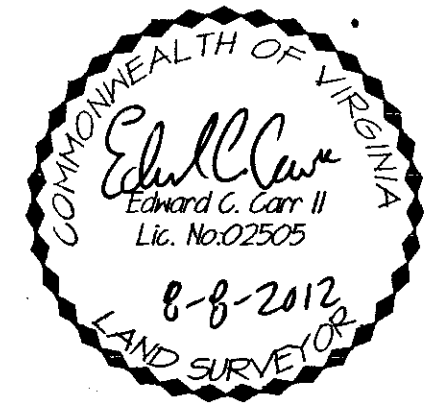
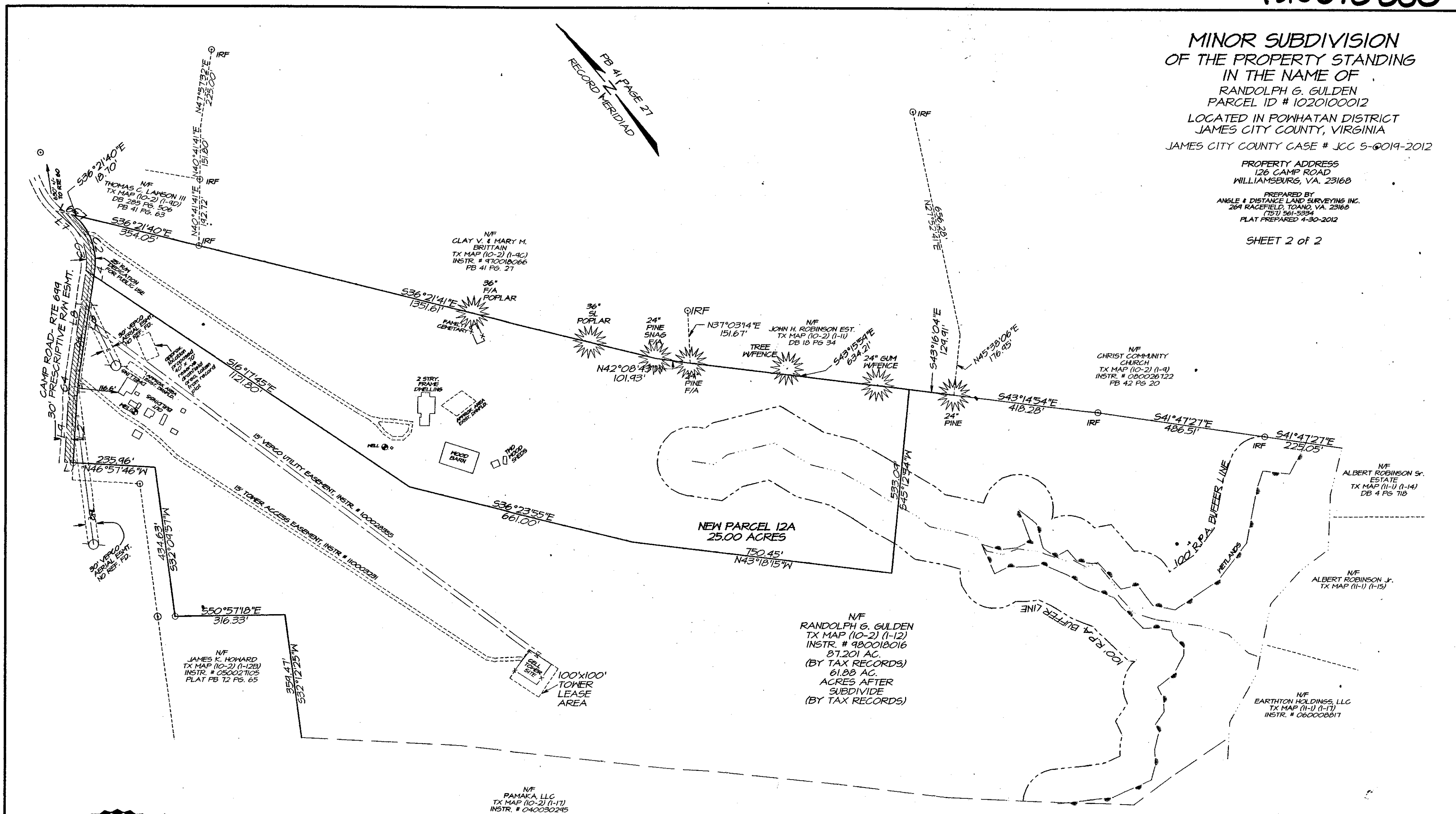

LINE	ARC	CHORD BEARING	RADIUS	DELTA	CHORD	TANGENT
L1	25.00'	S46°57'46\"E				
L2	174.07'	N43°04'10\"E				
C1	95.66'	S45°40'42\"N	1050.44'	5°13'03\"	95.62'	47.86'
L3	274.71'	N48°17'13\"E				
L4	11.70'	N48°17'01\"E				
C2	155.47'	N24°14'17\"E	182.00'	48°56'40\"	150.79'	82.84'
L5	28.18'	N07°35'26\"N				
L6	52.25'	N36°21'40\"N				
L7	73.34'	S07°35'26\"E				
C3	131.53'	N24°42'37\"E	151.00'	48°00'00\"	127.72'	69.90'
L8	286.59'	S48°17'13\"N				
C4	97.93'	S45°40'42\"N	1075.44'	5°13'03\"	97.90'	49.00'
L9	174.09'	S43°04'10\"N				

City of Williamsburg & County of James City  
Circuit Court: This PLAT was recorded on  
**10<sup>th</sup> September 2012**  
at **12:41** PM, PB **—** PG **—**  
Document # **120018800**  
BETSY B. WOOLRIDGE, CLERK  
*Patricia W. ...*, Dep. Clerk

