

120012178

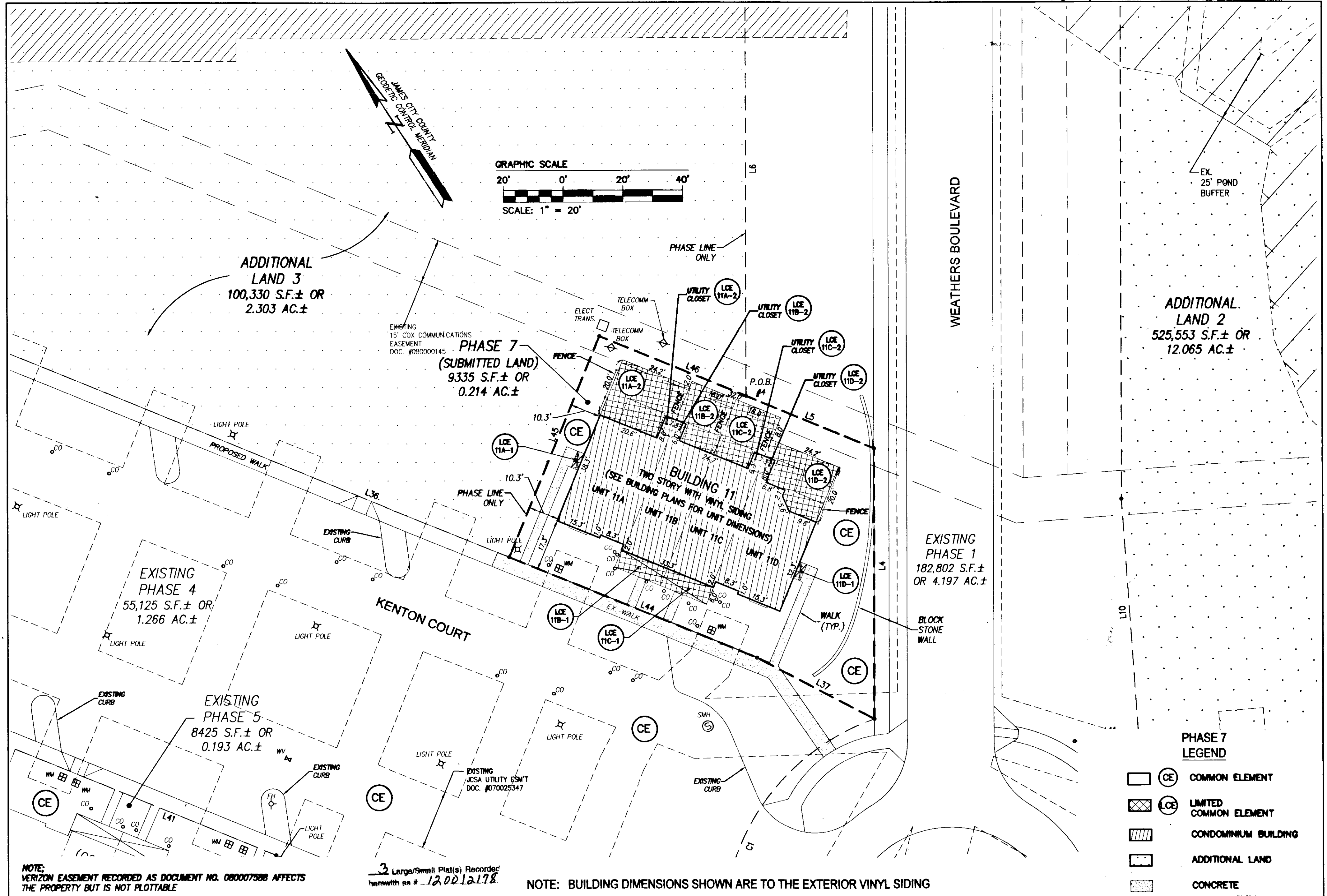

ADDITIONAL LAND 3
100,330 S.F.± OR
2.303 AC.±

PHASE 7
(SUBMITTED LAND)
9335 S.F.± OR
0.214 AC.±

EXISTING PHASE 4
55,125 S.F.± OR
1.266 AC.±

EXISTING PHASE 5
8425 S.F.± OR
0.193 AC.±

ADDITIONAL LAND 2
525,553 S.F.± OR
12.065 AC.±

EXISTING PHASE 1
182,802 S.F.± OR
4.197 AC.±

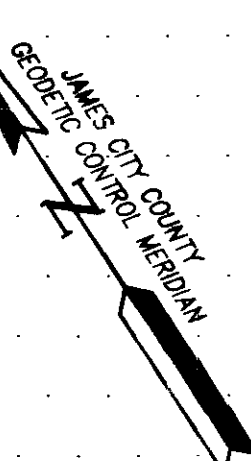
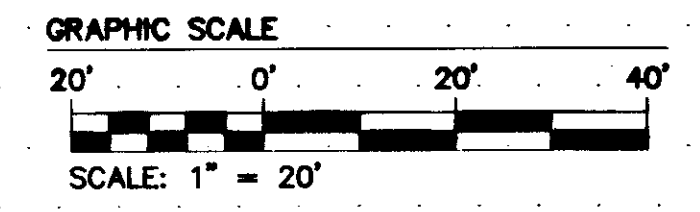

NOTE: VERIZON EASEMENT RECORDED AS DOCUMENT NO. 080007398 AFFECTS THE PROPERTY BUT IS NOT PLOTTABLE

3 Large/Small Plat(s) Recorded herewith as # 120012178

NOTE: BUILDING DIMENSIONS SHOWN ARE TO THE EXTERIOR VINYL SIDING

City of Williamsburg & County of James City Circuit Court: This PLAT was recorded on 7 June 2012 at 10:09 AM/PM, PG. — Document # 120012178 BETSY B. WOOLRIDGE, CLERK Claudia H. ... Dep. Clerk	Rev.	Date	Drawn By	Reviewed By

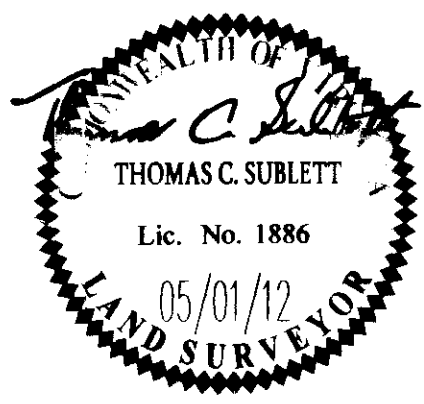

NES
CONSULTING ENGINEERS
5248 Old Towne Road, Suite 1
Williamsburg, Virginia 23188
Phone: (757) 253-0040
Fax: (757) 220-8994
www.nesva.com

**PLAT OF CONDOMINIUM
WEATHERLY AT WHITEHALL
PHASE 7**

STONEHOUSE DISTRICT JAMES CITY COUNTY VIRGINIA

Project Contacts:	JFS
Project Number:	9048-09
Scale:	1"=20'
Date:	05/01/2012
Sheet Number	3 OF 3