

120000243

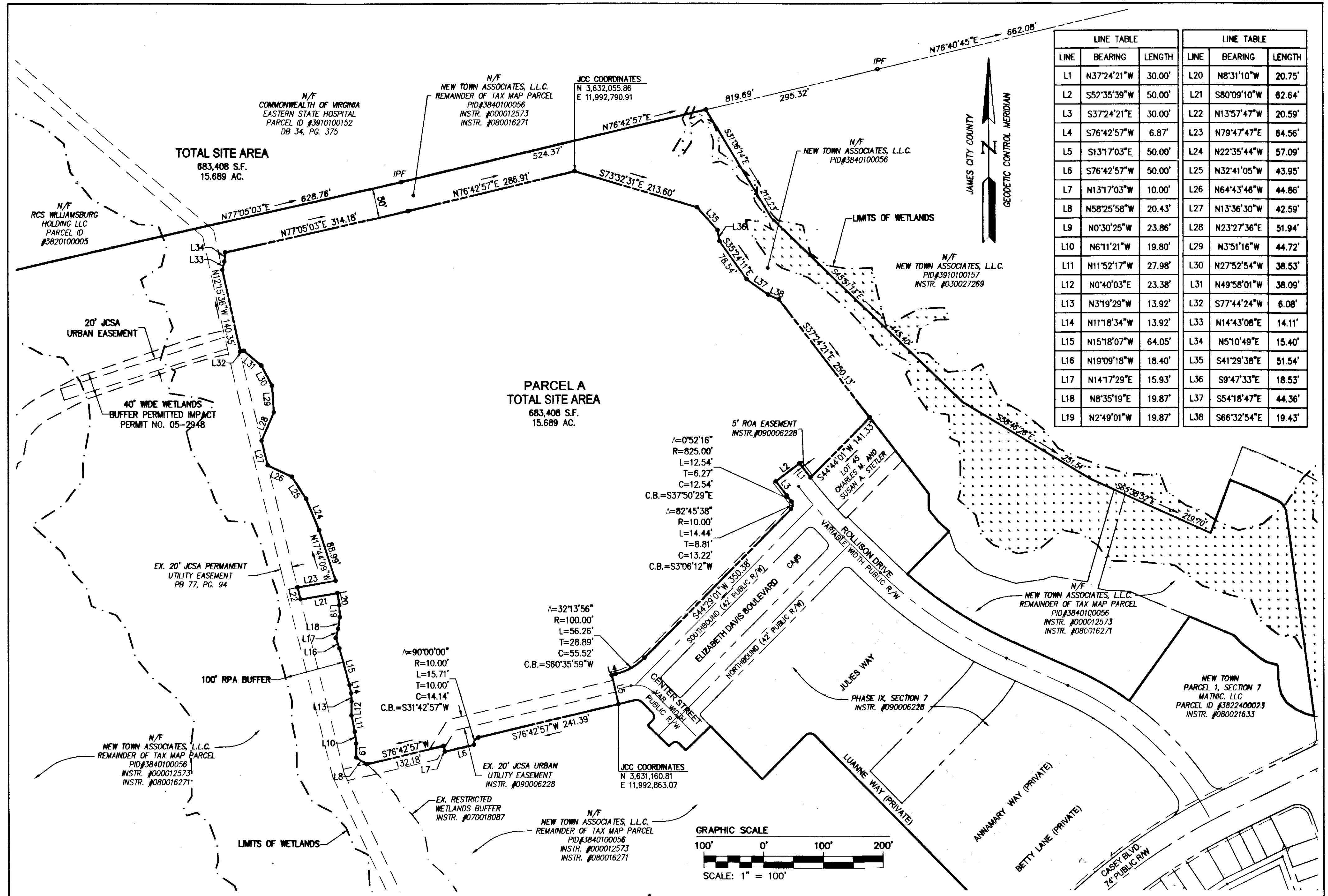

City of Williamsburg & County of James City Circuit Court: This PLAT was recorded on <u>6 January 2012</u> at <u>11:23</u> AM/PM, PB <u>0</u> PG <u>1</u> Document # <u>120000243</u> BETSY B. WOOLRIDGE, CLERK Dep. Clerk		REC
1	12/14/11	REC
Rev.	Date	Description

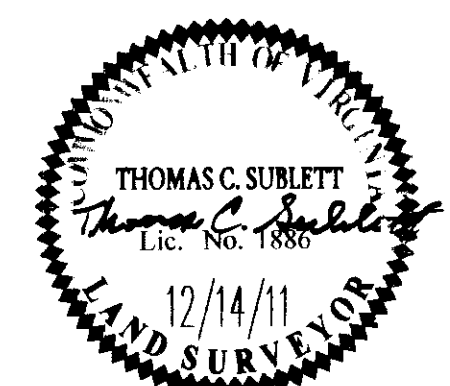

AES
CONSULTING ENGINEERS
Hampton Roads | Central Virginia | Middle Peninsula

5248 Old Towne Road, Suite 1
Williamsburg, Virginia 23188
Phone: (757) 253-0040
Fax: (757) 220-8994
www.aesva.com

PLAT OF SUBDIVISION
PHASE X, SECTION 7 - PARCEL A
NEW TOWN
OWNED BY NEW TOWN ASSOCIATES, LLC.

BERKELEY DISTRICT JAMES CITY COUNTY VIRGINIA

Project Contacts:	REC/TCB
Project Number:	6832-07-05
Scale:	1"=100'
Date:	11/01/11
Sheet Number:	2 of 2