

384140.0022

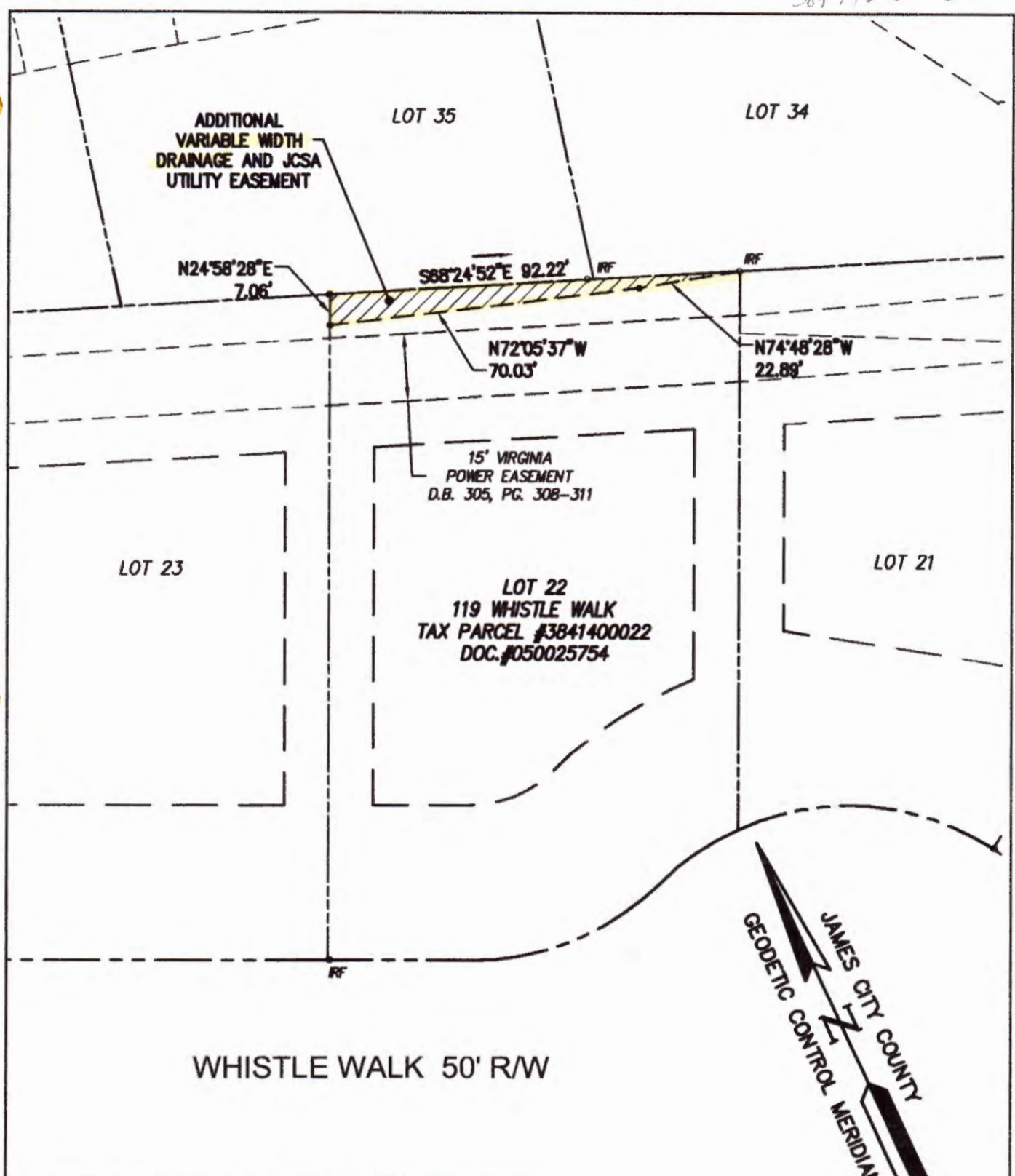

WHISTLE WALK 50' R/W

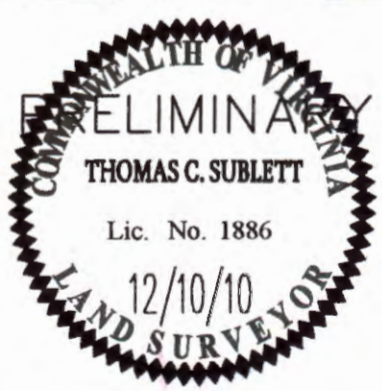

ADDITIONAL VARIABLE WIDTH
DRAINAGE AND JCSA UTILITY
EASEMENT HEREBY CONVEYED
AREA=363 S.F.±/0.008 AC.±

REFERENCE: P.B 39, PG. 75

PLAT OF EASEMENT
**LOT 22, SECTION 3
THE MEADOWS**
FROM: RICHARD S. SENS
TO: JAMES CITY COUNTY

Project Contacts:	TCS	Scale:	1"=30'
Project Number:	9801-E-29	Date:	12-10-10



6248 Old Towne Road, Suite 1
Williamsburg, Virginia 23188
Phone: (757) 263-0040
Fax: (757) 220-8994
www.aesva.com