

100019382

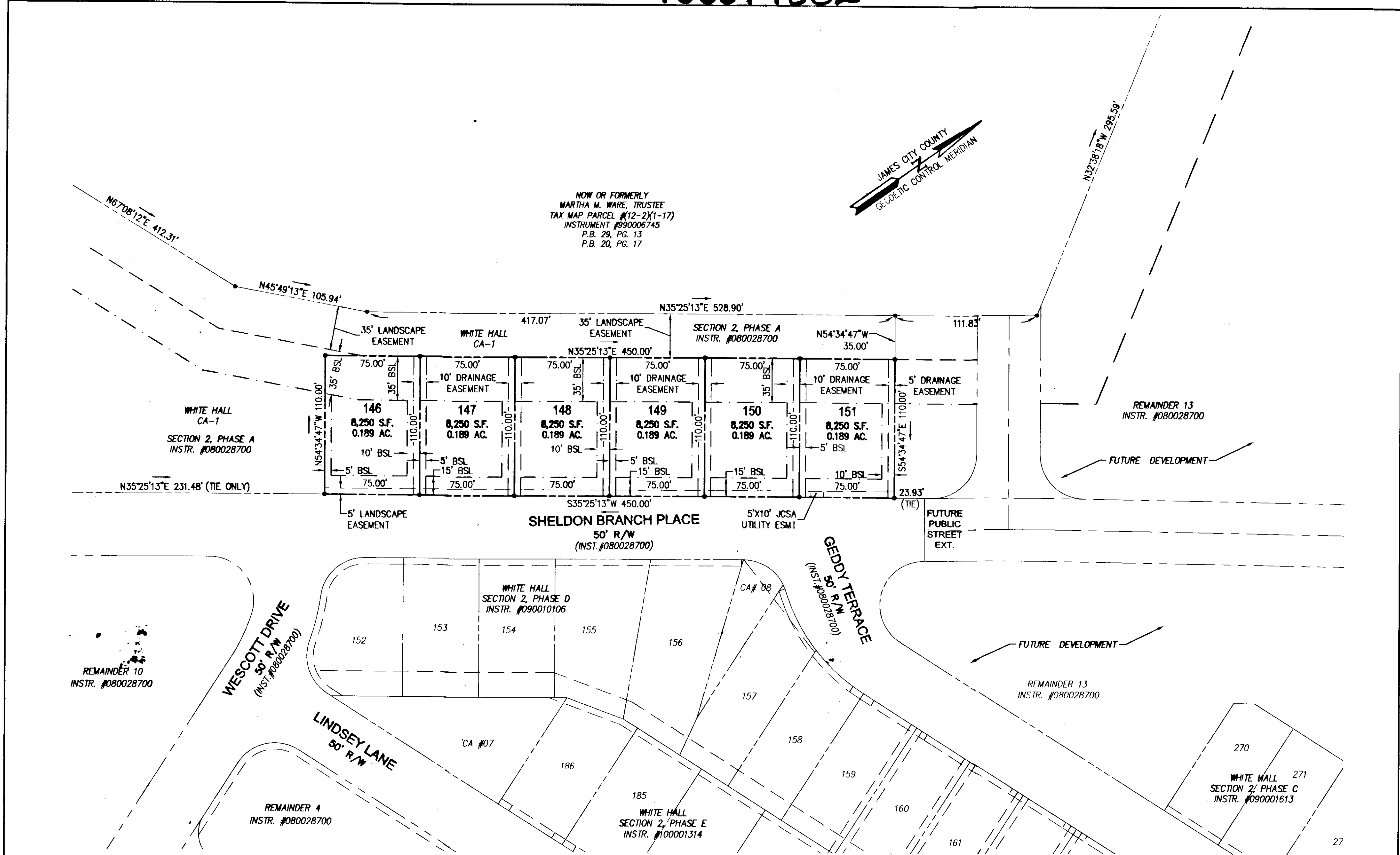

NOW OR FORMERLY  
 MARTHA M. WARE, TRUSTEE  
 TAX MAP PARCEL #12-2(1-17)  
 INSTRUMENT #890006745  
 P.B. 28, PG. 13  
 P.B. 20, PG. 17

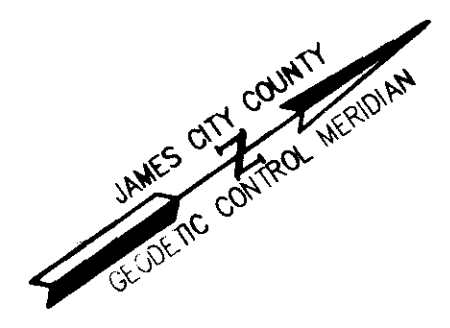

City of Williamsburg & County of James City  
 Circuit Court: This PLAT was recorded on  
 at 1:44 AM/PM, PG. 15 September 2010  
 DOCUMENT # 100019382  
 BETSY B. WOOLRIDGE, CLERK  
 Betsy B. Woolridge Clerk

2 Large/Small Plat(s) Recorded  
 herewith as # 100019382

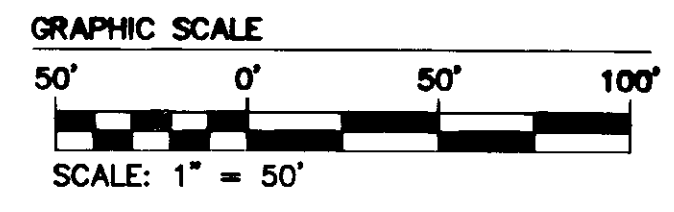

Rev.	Date	Description	Revised By

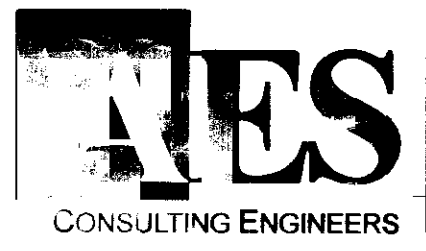
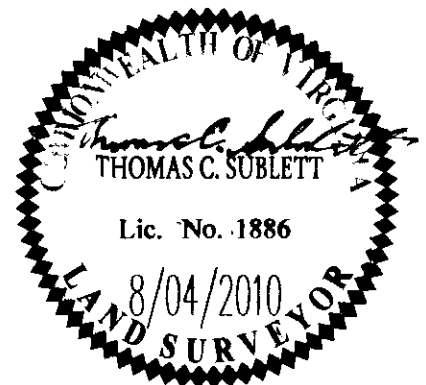

5248 Old Towne Road, Suite 1  
 Williamsburg, Virginia 23188  
 Phone: (757) 253-0040  
 Fax: (757) 220-8994  
 www.aesva.com

Hampton Roads | Central Virginia | Middle Peninsula

**PLAT OF SUBDIVISION OF  
 REMAINDER 11  
 WHITE HALL**  
 SECTION 2, PHASE F  
 OWNER: RAUCH DEVELOPMENT CO., L.L.C.  
 STONEHOUSE DISTRICT JAMES CITY COUNTY VIRGINIA

Project Contacts: TCS	
Project Number: 9048-11	
Scale: 1"=50'	Date: 8/04/2010
Sheet Number	
<b>2 OF 2</b>	