

1000 14684

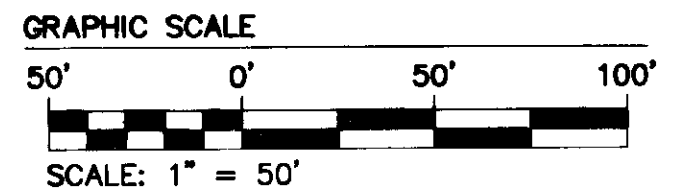
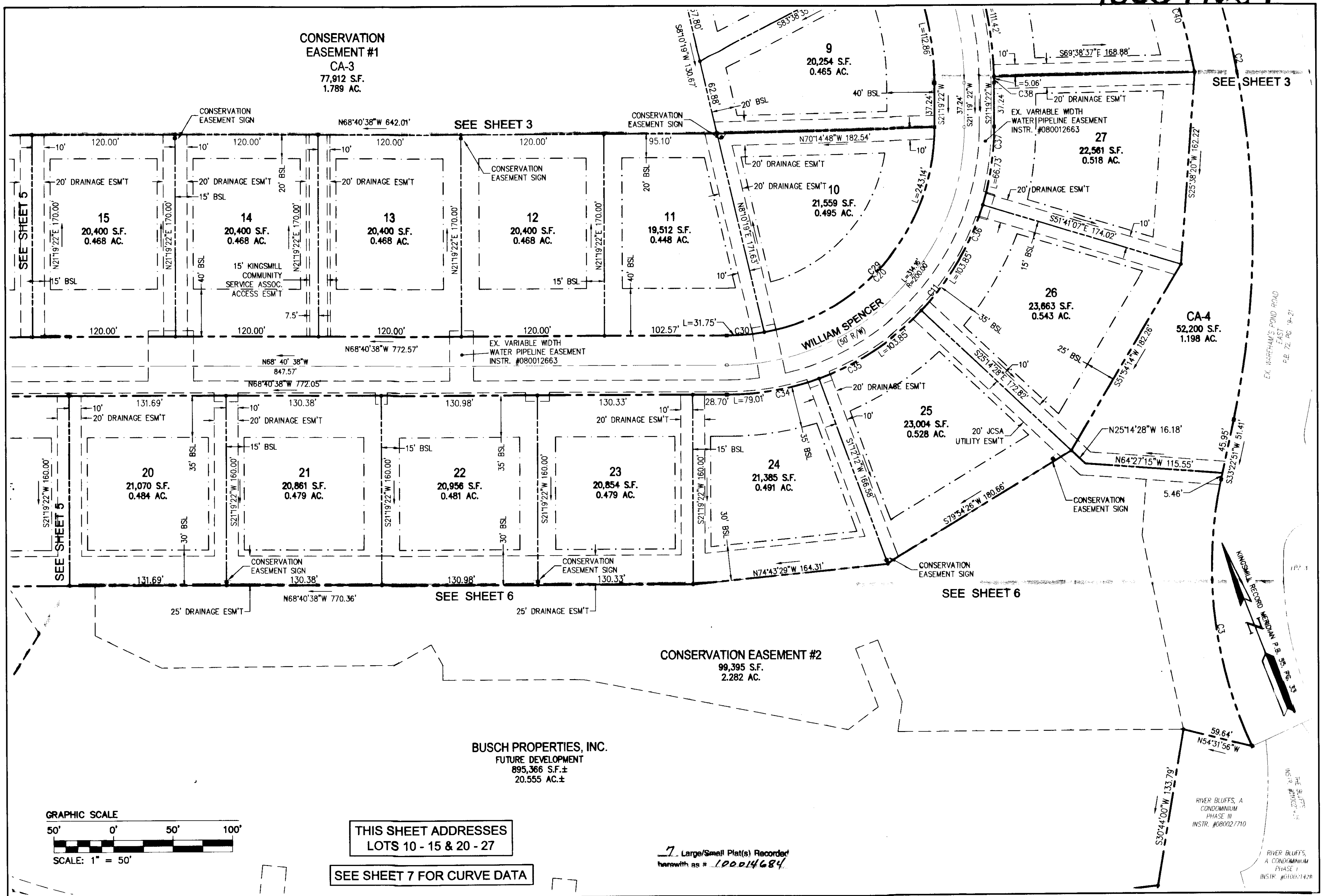

**THIS SHEET ADDRESSES
LOTS 10 - 15 & 20 - 27**
SEE SHEET 7 FOR CURVE DATA

7. Large/Small Plat(s) Recorded
herewith as # 100014684

BUSCH PROPERTIES, INC.
FUTURE DEVELOPMENT
895,366 S.F. ±
20.555 AC. ±

City of Williamsburg & County of James City Circuit Court: This PLAT was recorded on <u>22 July 2010</u> at <u>10:45</u> AM/PM, PG. <u>1</u> PG.			
DOCUMENT # <u>100014684</u> BETSY B. WOOLRIDGE, CLERK <u>Betsy B. Woolridge</u> Clerk			
1	5/28/2010		ROD
Rev.	Date	Description	Revised By

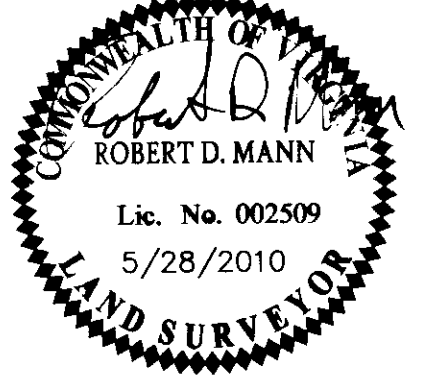

RES
CONSULTING ENGINEERS
Hampton Roads | Central Virginia | Middle Peninsula
5246 Olde Towne Road, Suite 1
Williamsburg, Virginia 23188
Phone: (757) 253-0040
Fax: (757) 220-8994
www.aesva.com

**PLAT OF CORRECTION
SPENCER'S GRANT
KINGSMILL ON THE JAMES
PHASE 1, LOTS 1 - 38
OWNER/DEVELOPER: BUSCH PROPERTIES, INC.**
ROBERTS DISTRICT JAMES CITY COUNTY VIRGINIA

Project Contacts: **ROD**
Project Number: **7753-20**
Scale: **1" = 50'** Date: **4/2/2010**
Sheet Number
4 OF 7