

100013251

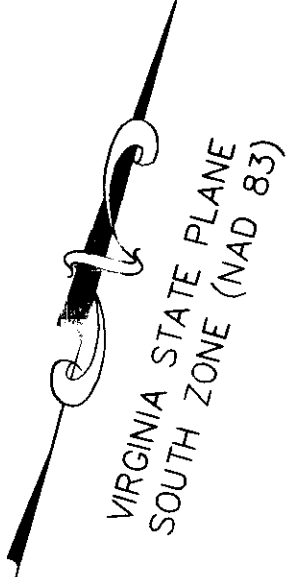
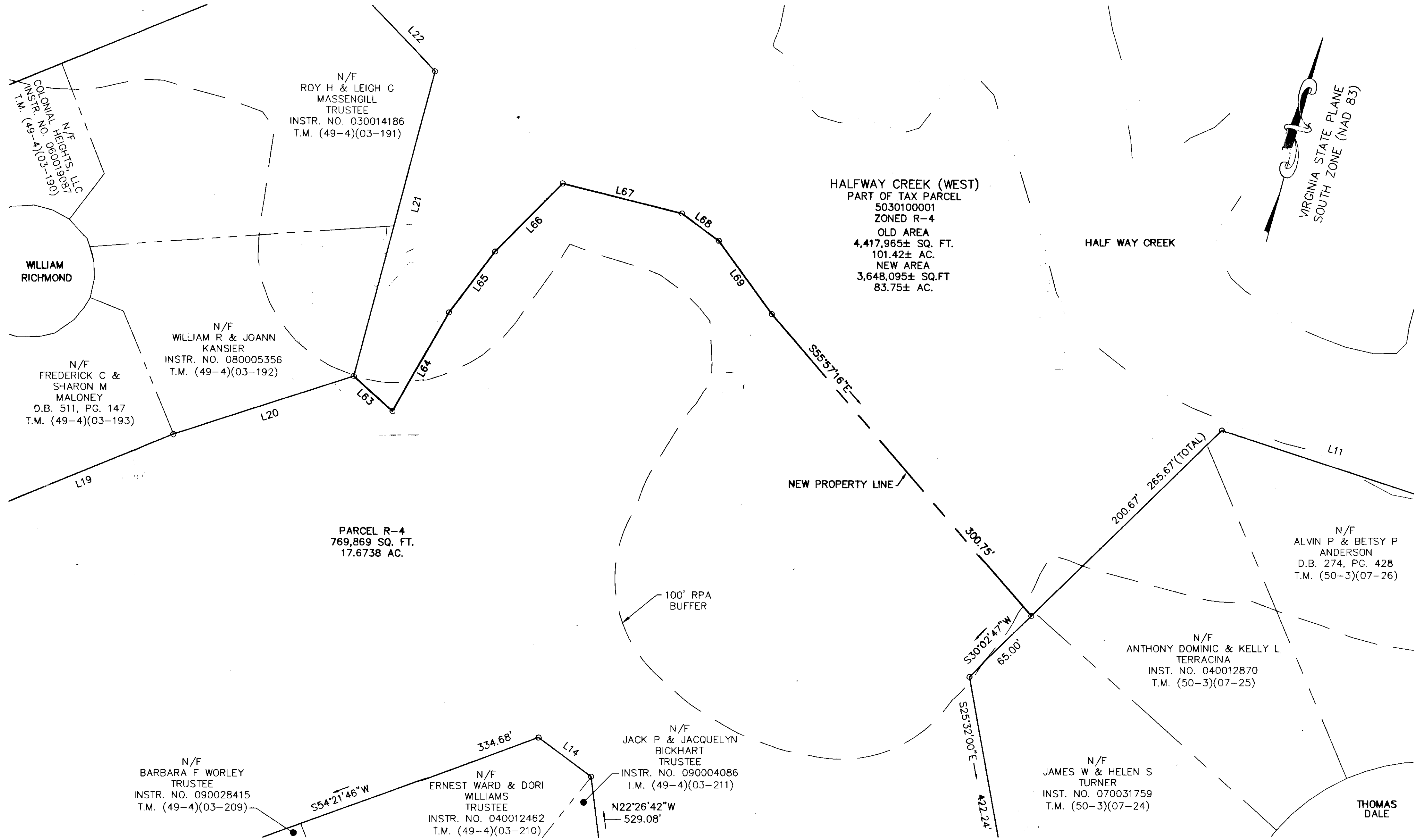

**PLAT SHOWING
 PARCEL R-4 AND
 HALFWAY CREEK WEST
 BEING A SUBDIVISION OF
 TAX PARCEL 5030100001
 PROPERTY OF
 BUSCH PROPERTIES, INC.
 ROBERTS DISTRICT, JAMES CITY COUNTY, VIRGINIA**

4 Large/Small Plat(s) Recorded
 herewith as # 100013251

City of Williamsburg & County of James City
 Circuit Court: This PLAT was recorded on
 29 June 2010
 at 12:09 AM/PM. PG. --
 DOCUMENT # 100013251
 BETSY B. WOOLRIDGE, CLERK
 Betsy B. Woolridge Clerk

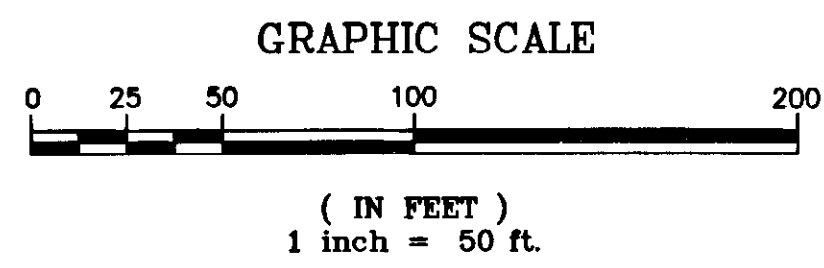

DATE: 4/08/10 SCALE: 1"=50'

SHEET 4 OF 4

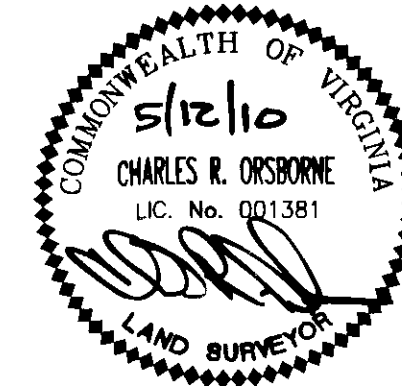

One Columbus Center
 Suite 1100
 Virginia Beach, VA 23462
 Tel. (757) 473-2000
 Fax (757) 497-7933
 Email: lmdg@landmarkdg.com