

SEE SHEET 2

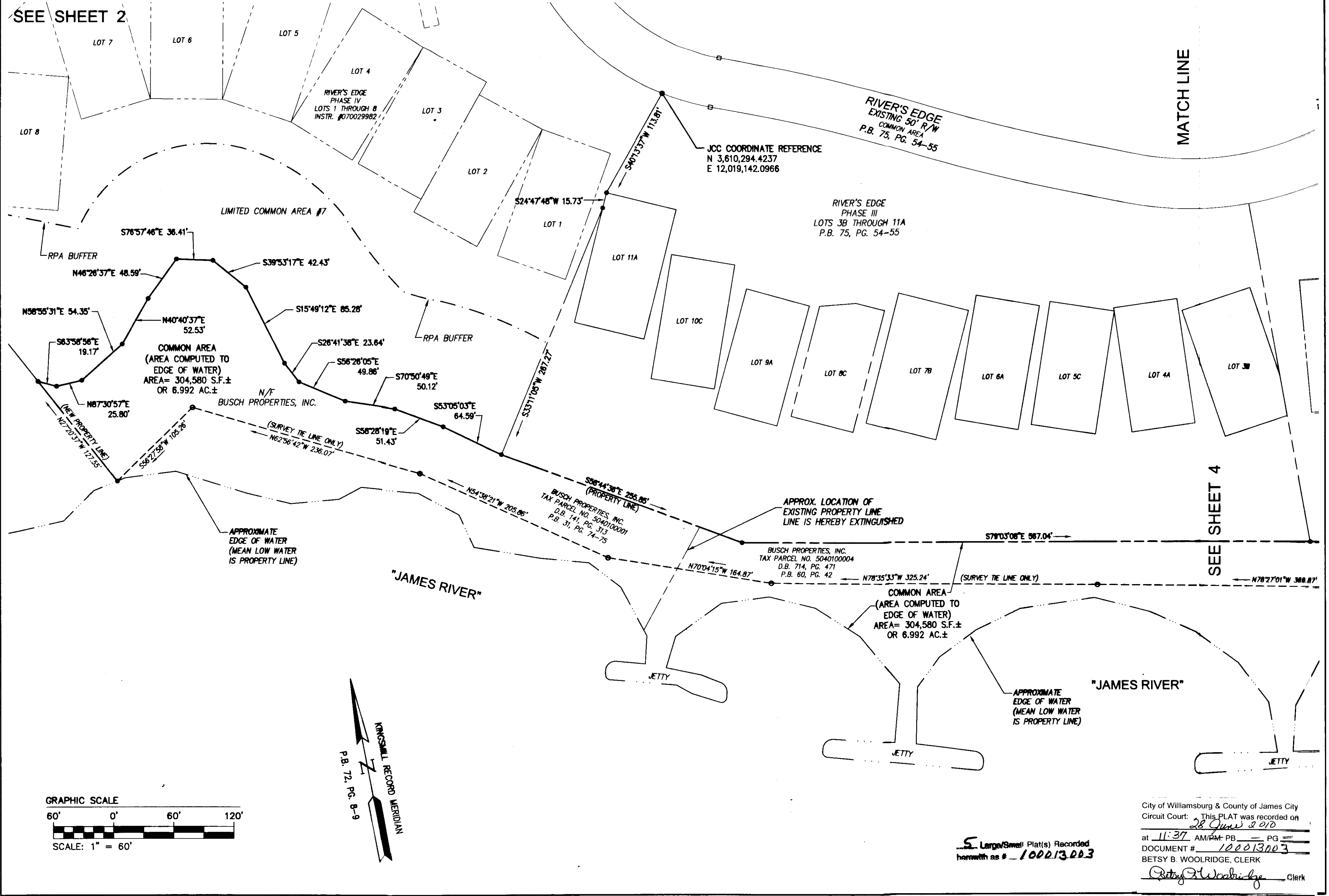

100013003

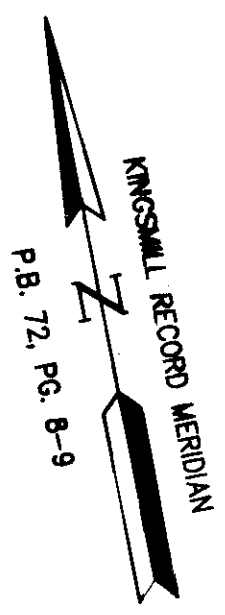
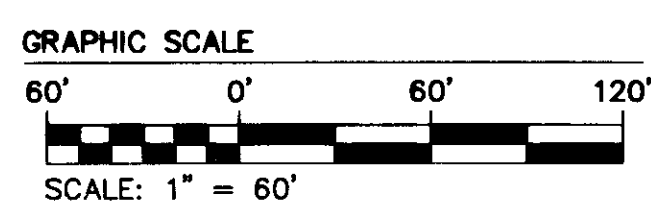

City of Williamsburg & County of James City
 Circuit Court: This PLAT was recorded on
28 June 2010
 at 11:37 AM/AM: PB: PG: 5
 DOCUMENT # 100013003
 BETSY B. WOOLRIDGE, CLERK
Betsy B. Woolridge Clerk

5 Large/Small Plat(s) Recorded
 herewith as # **100013003**

S:\job\175305-4\KMR\dwg\Plan\1753-5-4-POS_Lots9A9B-10.dwg, 5/10/2010 1:30:05 PM, mka appawon

Rev.	Date	Description	Revised By
2	4/5/10	ADDED COMMON AREA ALONG JAMES RIVER	JFS
1	5/8/08	REVISED PER COUNTY COMMENT LETTER	AWT

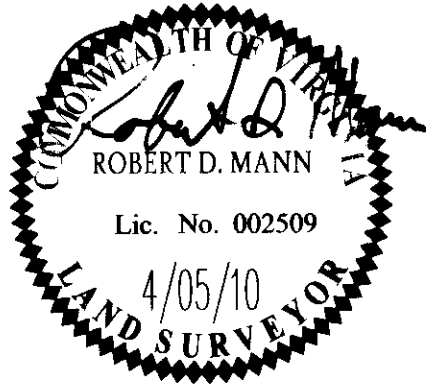

NES
 CONSULTING ENGINEERS
 5248 Olde Towne Road, Suite 1
 Williamsburg, Virginia 23188
 Phone: (757) 253-0040
 Fax: (757) 220-8994
 www.aesva.com
 Hampton Roads | Central Virginia | Middle Peninsula

PLAT OF SUBDIVISION
RIVER'S EDGE
 PHASE IV
 LOTS 9A, 9B, AND 10
 OWNER/DEVELOPER: BUSCH PROPERTIES, INC.
 ROBERTS DISTRICT JAMES CITY COUNTY VIRGINIA

Project Contacts: **RD/M/GMA**
 Project Number: **W07783-05-4**
 Scale: **NOTED** Date: **4-8-2010**
 Sheet Number
3 OF 5