

100005431

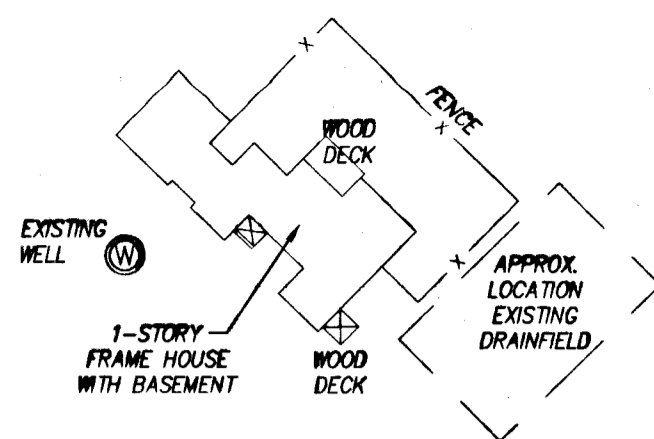

GENERAL NOTES:

1. PROPERTY AS SHOWN IS CURRENTLY ZONED "A-1 GENERAL AGRICULTURAL"
2. PROPERTY AS SHOWN LIES IN ZONE "X", AREAS DETERMINED TO BE OUTSIDE THE 500-YEAR FLOODPLAIN PER F.I.R.M. #510201-0020-B, DATED FEBRUARY 6, 1991.
3. SEPTIC TANK AND SOILS INFORMATION SHOULD BE VERIFIED AND REEVALUATED BY THE HEALTH DEPARTMENT PRIOR TO ANY NEW CONSTRUCTION.
4. RESERVE AREAS AND BORE HOLES HAVE BEEN FIELD SURVEYED BASED ON MARKED LOCATIONS BY BROOKESIDE SOIL EVALUATIONS AND SOLUTIONS. APPROXIMATE LOCATIONS OF EXISTING DRAINFIELDS ARE BASED ON AVAILABLE VIRGINIA DEPARTMENT OF HEALTH RECORDS, OWNER INPUT AND VISUAL EVIDENCE.

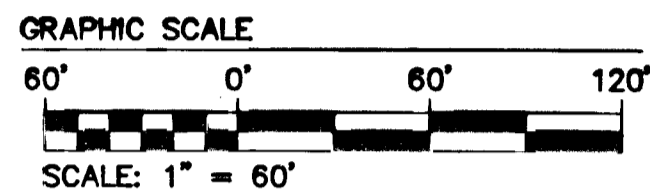
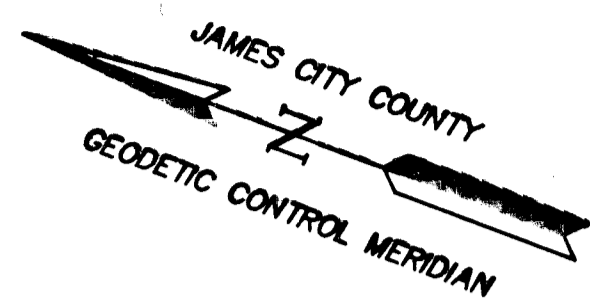
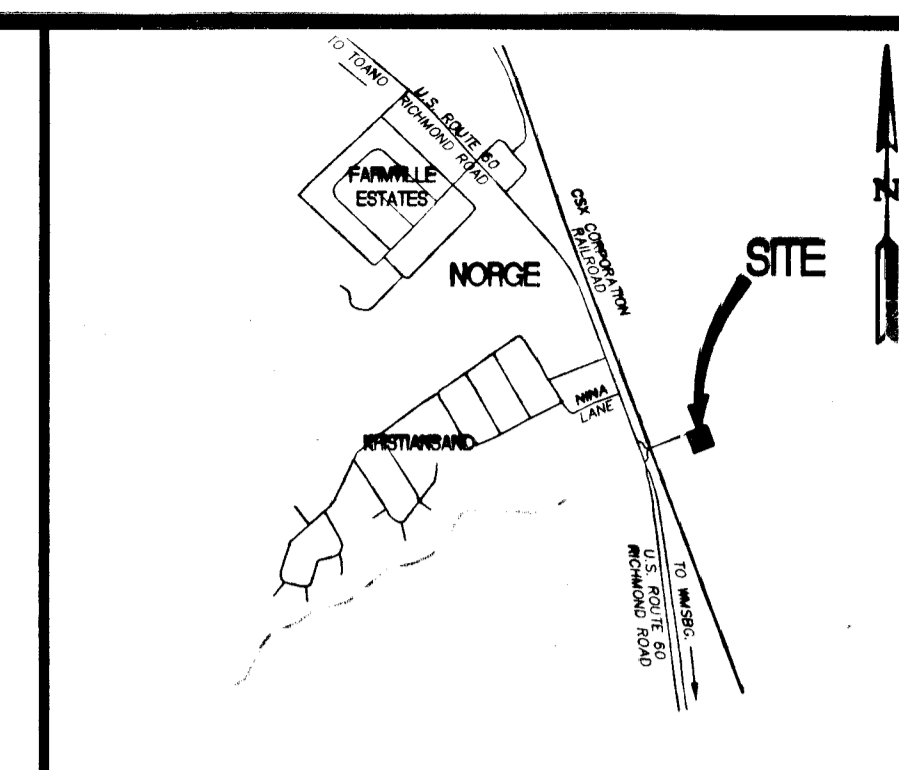

VICINITY MAP (SCALE 1"=2000')

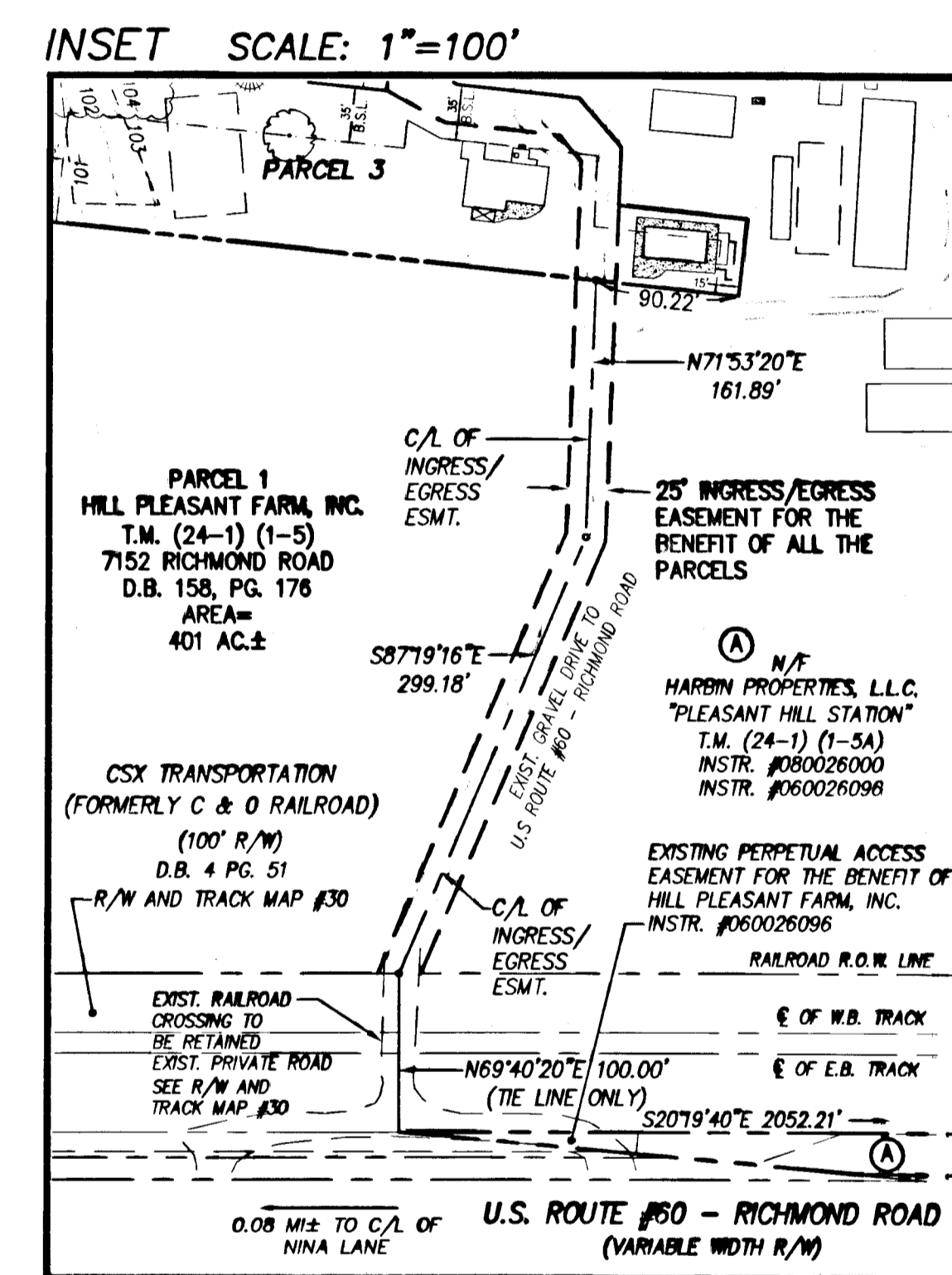
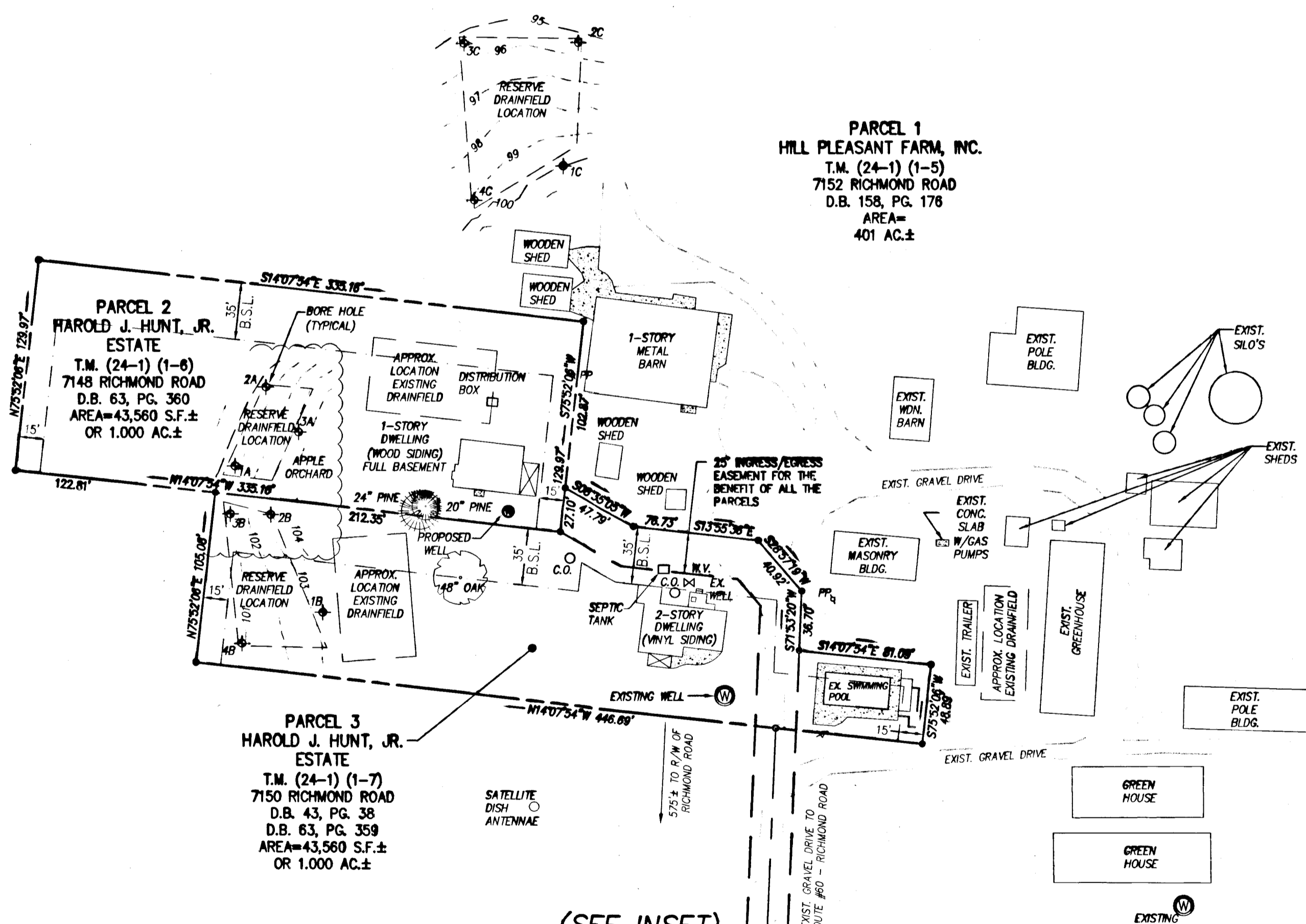

INSET SCALE: 1"=100'

Large/Small Plat(s) Recorded herewith as # 100005431

STATE OF VIRGINIA
 CITY OF WILLIAMSBURG & COUNTY OF JAMES CITY CIRCUIT COURT.
 THIS 19 DAY OF March, 2010
 THE PLAT SHOWN HEREON WAS PRESENTED AND ADMITTED TO THE RECORD AS THE LAW DIRECTS 09:08AM/PM
 INSTRUMENT # 100005431
 TESTE: *Betsy B. Woolridge, Clerk*
Betsy B. Woolridge, Clerk
Bu... ..

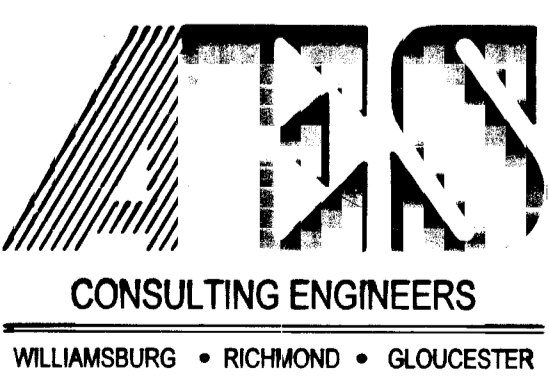

5248 Olde Towne Road, Suite 1
 Williamsburg, Virginia 23188
 (757) 253-0040
 Fax (757) 220-8994

PLAT OF BOUNDARY LINE ADJUSTMENT
 BETWEEN THREE PARCELS OF LAND
 BEING A PORTION OF THE HILL PLEASANT FARM TRACT
 STONEHOUSE DISTRICT JAMES CITY COUNTY VIRGINIA

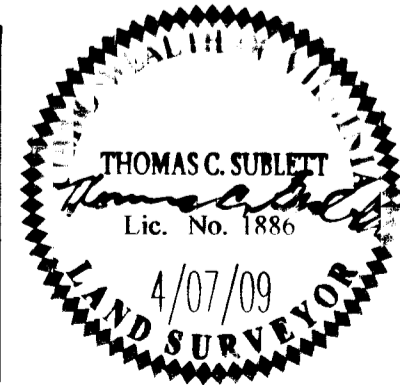

No.	DATE	REVISION / COMMENT / NOTE	REVISED BY	REVIEWED BY
5	2/03/10	REVISED PER JCC COMMENTS	TCS	TCS
4	1/13/10	REVISED DRAINFIELD AREAS	TCS	TCS
3	12/04/09	REVISED PER JCC COMMENTS	TCS	TCS
2	11/30/09	ADDED RATIFICATION BY JCC BOARD OF SUPERVISORS	TCS	TCS
1	9/23/09	REVISED SOURCE DEED & EXECUTOR	TCS	TCS

Designed AES	Drawn JFS
Scale 1"=60'	Date 4/07/09
Project No. 9668-03	
Drawing No. 2 OF 2	