

092516

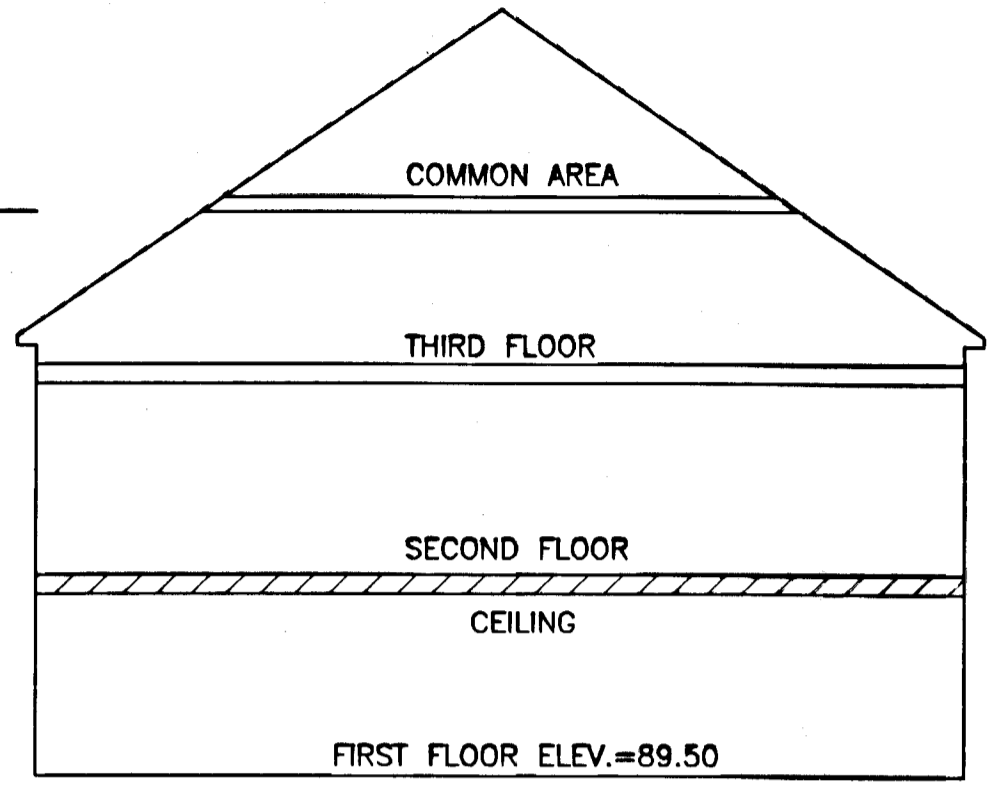
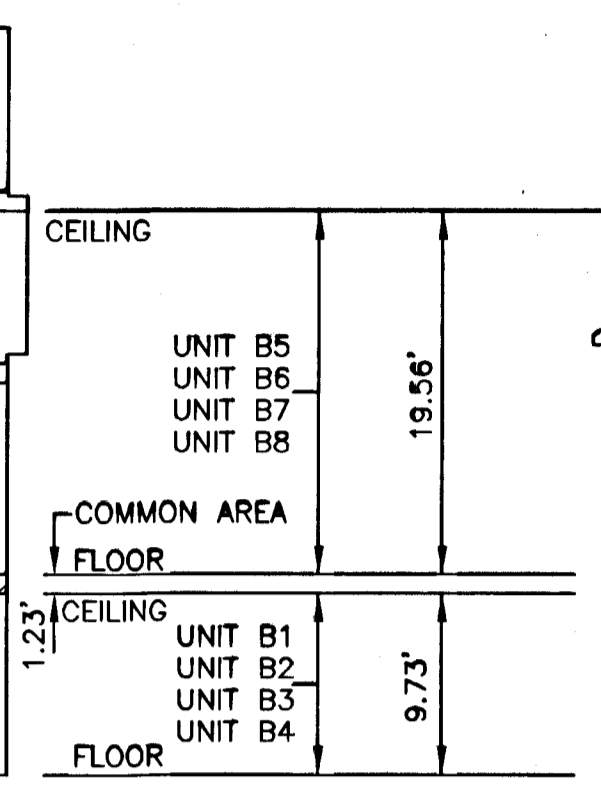
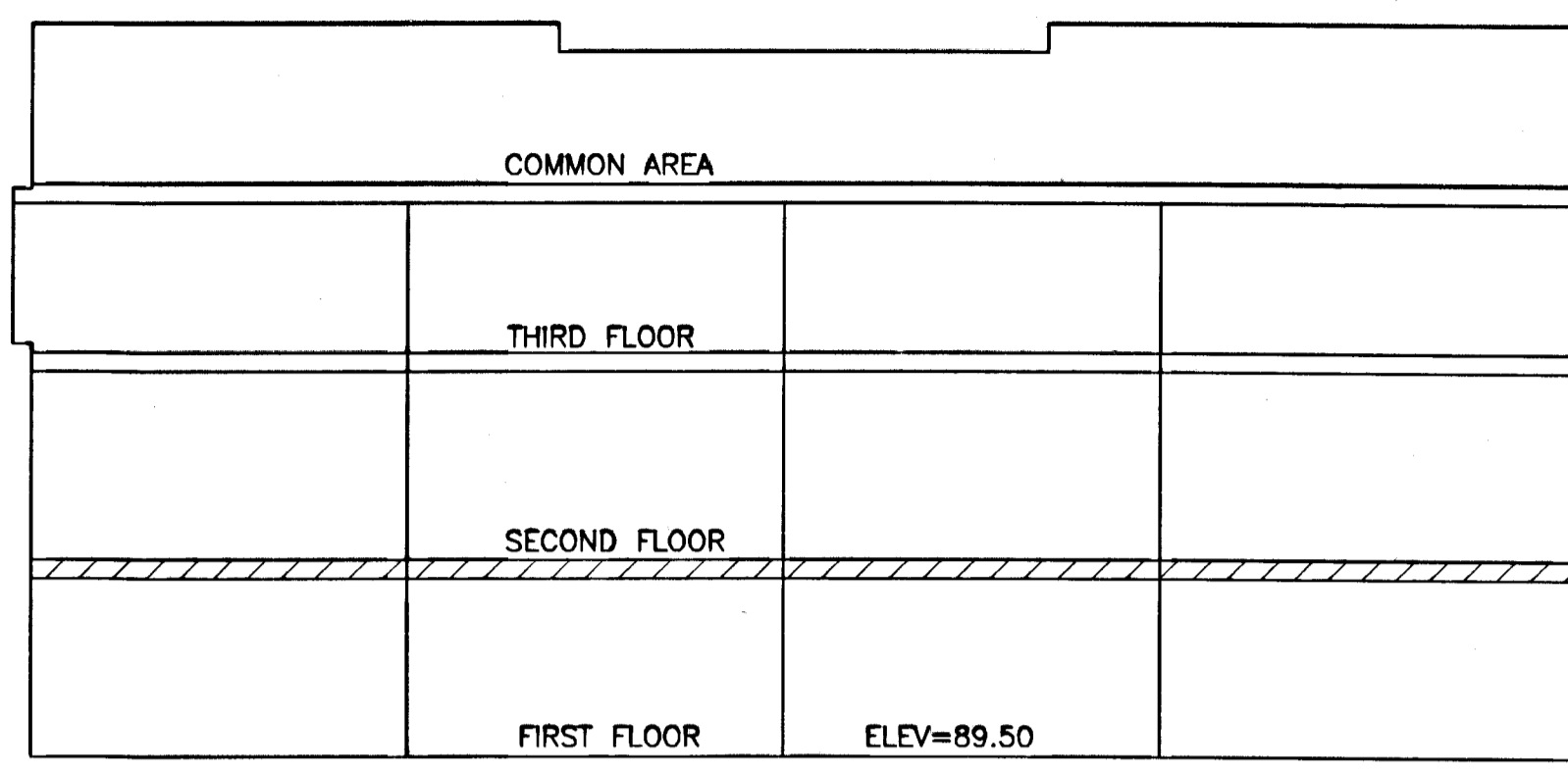
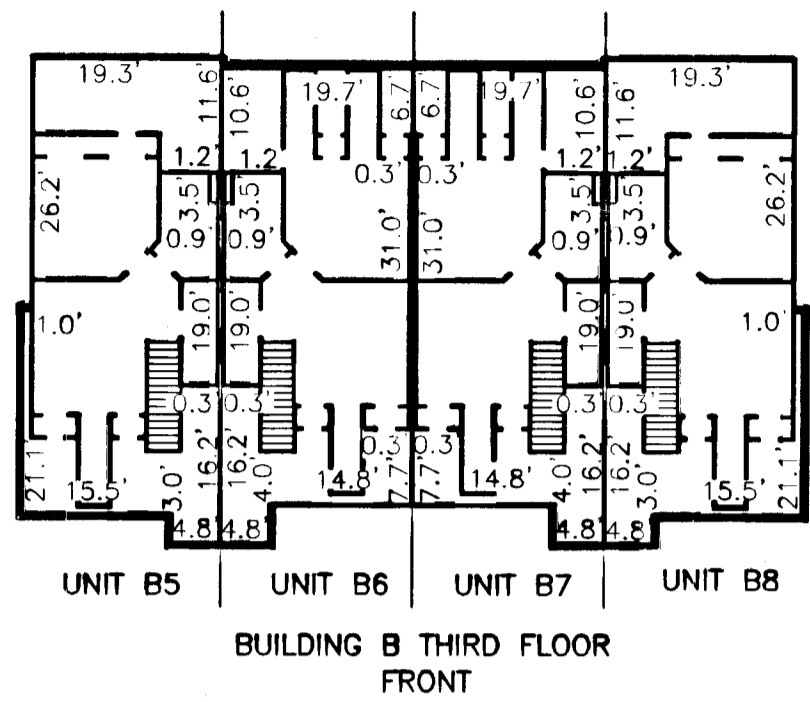

FRONT ELEVATION

SIDE ELEVATION

UNIT HORIZONTAL BOUNDARY

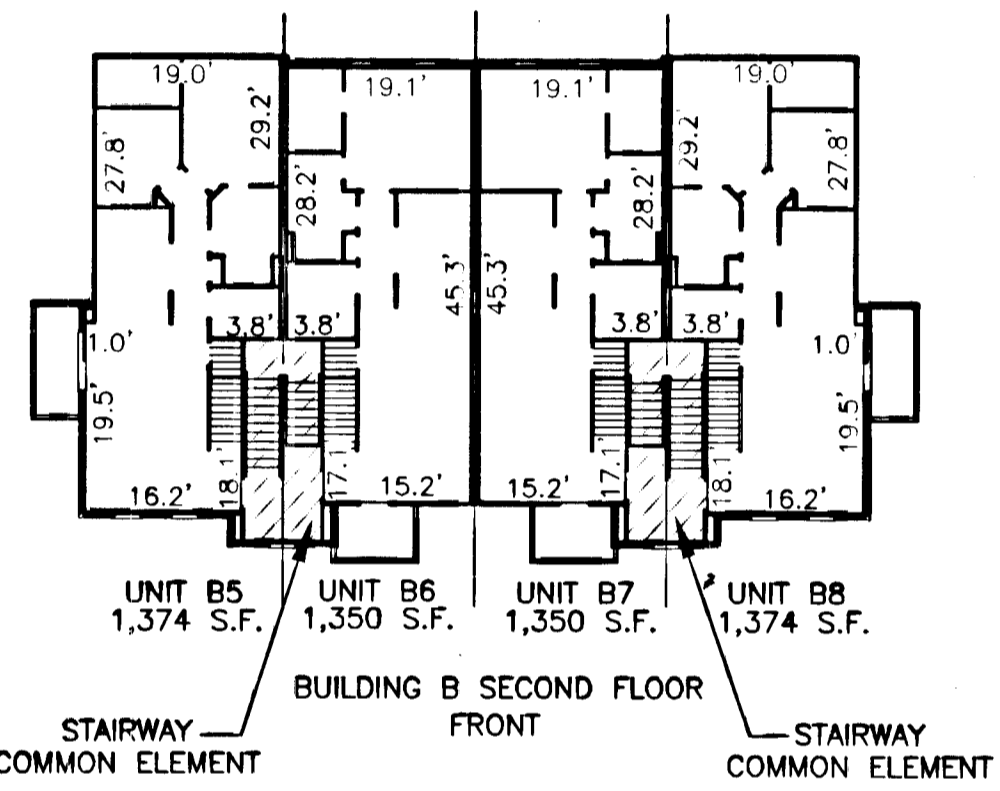
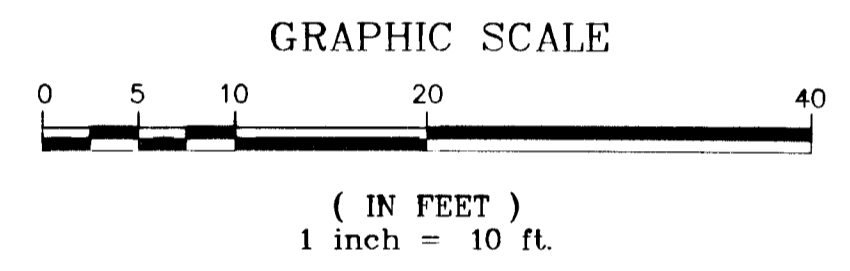

UNIT NUMBER	TAX MAP NUMBER	STREET ADDRESS	ASSIGNED PARKING SPACE
B1	434-22-01-001	1200 RICHMOND RD. UNIT 1	B1
B2	434-22-01-002	1200 RICHMOND RD. UNIT 2	B2
B3	434-22-01-003	1200 RICHMOND RD. UNIT 3	B3
B4	434-22-01-004	1200 RICHMOND RD. UNIT 4	B4
B5	434-22-01-005	1200 RICHMOND RD. UNIT 5	B5
B6	434-22-01-006	1200 RICHMOND RD. UNIT 6	B6
B7	434-22-01-007	1200 RICHMOND RD. UNIT 7	B7
B8	434-22-01-008	1200 RICHMOND RD. UNIT 8	B8

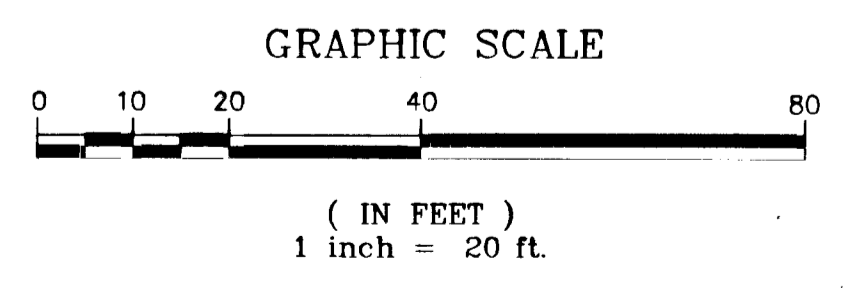
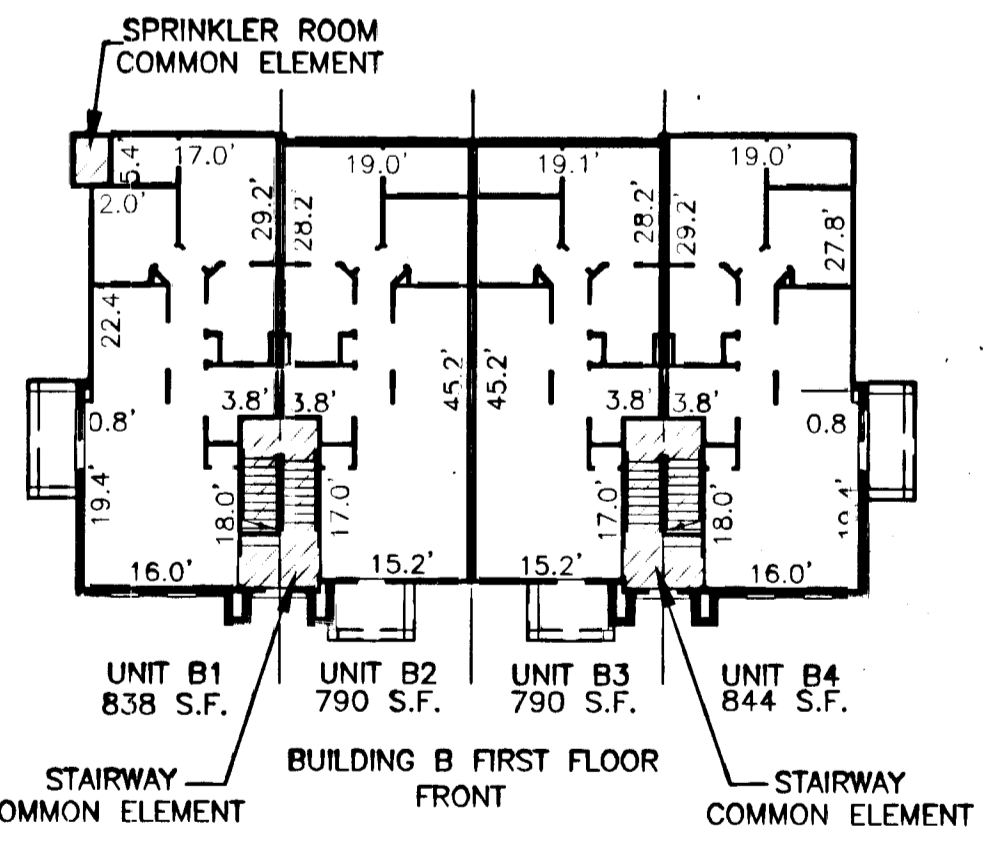

PLANS OF UNITS  
BUILDING B  
PHASE ONE, CITY GREEN  
A-CONDOMINIUM FOR  
PROMETHEUS INVESTMENT, INC.  
CITY OF WILLIAMSBURG, VIRGINIA  
SCALE: AS SHOWN DATE: 08/18/09

SHEET 2 OF 2

2 Large Plat(s) Recorded  
herewith as # 092516  
City of Williamsburg & County of James City  
Circuit Court: This PLAT was recorded on  
8-20-2009  
at 3:42 PM, PG  
DOCUMENT # 092516  
BETSY B. WOOLRIDGE, CLERK  
Betsy B. Woolridge Clerk



4029 Ironbound Road  
Suite 100  
Williamsburg, VA 23188  
Tel. (757) 253-2975  
Fax (757) 229-0049  
Email: lmdg@landmarkdg.com  
ONE COLUMBUS CENTER  
Suite 1100  
Virginia Beach, VA 23462  
Tel. (757) 471-2000  
Fax (757) 497-7933  
Email: lmdg@landmarkdg.com